Forecast — Sunny; little change in temperature (Details on Page 2)

The Daily Colonist.

THE OLDEST DAILY ON THE PACIFIC COAST—ESTABLISHED 1858

Smile at the census-taker and get it over quickly

NO. 146—NINETY-THIRD YEAR | VICTORIA, BRITISH COLUMBIA, SUNDAY, JUNE 3, 1951 | FIFTY-EIGHT PAGES

Victoria High Opens New Track

Appropriate routine for opening of Gyro Club-sponsored cinder track at Victoria High School yesterday was executed by officials. Crouching, left to right, are H. L. Smith, principal of Victoria High, Harold L. Campbell, deputy superintendent of education, and Walter Jeune, school trustee. George Gregory, Gyro Club president, holds starting gun. Mr. Campbell formally accepted track from Mr. Gregory.

Van Fleet Denies Tie-In Of Peace Talk, U.N. Halt

Calls War Speculation Merely Guessing Game

UNITED STATES EIGHTH ARMY HEADQUARTERS, KOREA, June 3 (Sunday) (AP).—The U.S. Eighth Army commander said today there was no connection between the halt in the allied offensive and reports elsewhere of peace talks.

Lt.-Gen. James A. Van Fleet described as a "guessing game" speculation that the attacks were halted because of reported peace moves elsewhere in the world.

"All my reports are based on what has taken place on the battlefield, and what is taking place," Van Fleet declared in a statement.

"There is no connection between the trend of battle on the Korean front and any reported instructions from higher authority.

"There has been some conjecture in the press that my battle plan is tied in with a directive from top-level sources other than military.

"GUESSING GAME"

"This assumption is strictly a journalistic plunge into a high-powered guessing game."

Last night Van Fleet told correspondents that the "pursuit phase" of the Korean war has ended. This appeared at the time to throw a smoke bomb of obscurity over the Korean battlefront.

He did it in the first two paragraphs of a statement distributed to correspondents at a news conference. These paragraphs said:

"The 8th Army pursuit phase has now ended with the clearing, again, of enemy units of South Korea—less those in the former border area west of the Imjim River.

"The 8th Army will continue, however, to stop the enemy's unwarranted aggression against the South Koreans, and will, when necessary and profitable, meet such threat within North Korea."

NO CONNECTION

In his new statement today he said:

"There is no connection between the trend of battle on the Korean front and any reported instructions from higher authority, other than military authority . . .

"Any statements I have made could not possibly be used as a justification for what I consider obvious speculation.

"The press has the privilege of speculation but the speculation is solely its own.

"Your guess—that of the press—cannot and should not be attributed to me.

U.K. Studying Possibility Of Ending War

WASHINGTON, June 2 (AP).—The British embassy here has been instructed to take up with the State Department the possibility of reviewing the Korean situation to see whether there is some way of ending the conflict.

Diplomatic informants said it appears certain such a review will in fact be undertaken through the regular meetings held at the State Department here with representatives of all nations having armed forces fighting in Korea.

The fact that the Chinese Communists have been defeated in their big spring offensive is what makes a review timely, in the opinion of these informants. It apparently was what prompted Foreign Minister Herbert Morrison to send his instruction to the embassy.

The move, however, apparently comes without any active prompting from the Chinese Communists.

Secretary of State Acheson, testifying in the Senate hearings on the ouster of Gen. Douglas MacArthur as Far East commander, said that he did not know of "any proposals having been made by the Red Chinese."

The secretary testified also that he did not know of any present negotiations for peace in Korea.

He said the United Nations good offices committee is making continuous proposals but "none of these have been responded to by the Chinese."

Holiday Honors King

All schools, government offices and banks will close tomorrow for the official observance of the King's birthday. His Majesty, shown here in naval uniform, is on the mend following a slight post-influenza lung inflammation. The King's physician announced yesterday the 55-year-old monarch was suffering from a slight form of pneumonia. His Majesty's birthday actually falls in December.

Allied All-Out Offensive Halts Along Korea Front

TOKYO, June 3 (Sunday) (AP).—The Allied all-out offensive ended Saturday but United Nations troops hacked away at growing Red resistance north of the 38th Parallel.

New censorship regulations—strictest of the war — were clamped down Saturday then eased slightly today to permit a trickle of frontline detail.

Almost all of South Korea was free of Communist troops. But an Eighth Army staff officer said large groups of Reds were moving southward toward the central front.

All along the front U.N. troops met stiffening Red resistance. At Yongong, north of the 38th Parallel on the central front 2,000 Communists began attacking last night and didn't withdraw until 1 a.m. today. The Eighth Army staff officer, however, described most of the enemy action as "stubborn, delaying action." U.N. gains were mostly under two miles.

The 8th Army commander, Lt.-Gen James A. Van Fleet announced Saturday that the "pursuit phase" of the "all-out offensive" was ended. Twenty-four hours earlier, U.N. Secretary General Trygve Lie had asked the Reds if they would agree to a ceasefire near the 38th Parallel. This led to some speculation that a peace move was under way.

Three Hurt When Cars In Collision

Three occupants of a car driven by J. H. Massey, Erie Street, Victoria, were taken to hospital following a three-car collision last night in Central Saanich.

Admitted to Rest Haven Hospital at Sidney with head injuries and shock, and later transferred to the Veterans' Hospital here was Dr. E. C. Whitehouse, about 70, of Brentwood.

His condition was described as satisfactory.

Massey was treated for a fractured rib at Rest Haven and later released, as was Mrs. M. Jacobson of Victoria, also a passenger in Massey's car, who suffered leg lacerations.

WHEEL TORN OFF

Central Saanich police chief V. J. Lawley said the accident occurred shortly after 8 p.m. when Massey's car, heading north on West Saanich Road, was in collision near Benvenuto Road with a two-ton truck driven in the opposite direction by Ronald Paul, R.R.1, Saanichton.

Force of the collision tore the left front wheel off Massey's car, causing it to swerve off the road, hit a telephone pole and collide with a car driven by Ann Cavenaugh, Saanichton, which had been following the truck.

Saanich police and R.C.M.P. from Sidney also attended the accident.

Charges would be laid, police said.

Up and over goes pole-vaulter Gerry Kenyon of Penticton, clearing bar at record 11 feet, 1½ inches during track meet to celebrate Victoria High's 75th anniversary. Same height was cleared by Douglas Davis of Maple Ridge, who was named winner because he made it with fewer misses. Kenyon set previous mark of ten feet, eight inches, in 1949.

Police Halt Street Fight

City police and naval shore patrol last night broke up a fight between a number of servicemen and what authorities termed "zoot-suiters."

The brawl broke out about midnight outside the Y.M.C.A. following a dance.

Police later took two large, heavy rings off the hands of one youth apprehended on Yates Street.

Last night's disturbance was believed to have been over an altercation which allegedly took place last week. Two youths were taken to the police station and later released.

Acheson Hints U.S. Willing to End War

WASHINGTON, June 2 (AP).—State Secretary Dean Acheson hinted strongly today the United States is willing to halt the fighting in Korea at parallel 38 if there can be assurances of no further Red aggression.

He told Senators the U.S. Government might agree to a "real settlement that would accomplish the military purposes in Korea."

Then he explained further: "That is, if the aggression would end and you had reliable assurances that it would not be resumed, then you could return to a peacetime status and we would hope gradually to remove the troops from Korea, both Chinese troops and United Nations troops."

Acheson told the Senate armed forces and foreign relations committees studying the ouster of Gen. Douglas MacArthur that once the Chinese are convinced they can't defeat the U.N. forces then "you have a real possibility of working out a stable situation."

Senator Smith (Rep. N.J.) said "if we stop where we began" at the 38th parallel then he believed it would be difficult to justify the Korean war casualties.

Acheson replied: "Senator, if you accomplish what you started out to do, I don't think that is synonymous with saying you stopped where you began.

"We started out to do two things. One is repel the armed attack and the other is to restore peace and security in the area.

"Now, if we do those two things, we have done what we started out to do, and I think that is success."

BULLETINS

Fire Rages

OTTAWA, June 2 (CP) Fire was raging tonight in the Royal Canadian Army Ordnance depot in southwest Ottawa, which houses several million dollars worth of military supplies and equipment.

Three-Alarm Blaze

SEATTLE, June 2 (AP).—The second three-alarm fire in a month struck on Harbor Island, in Seattle's industrial area, tonight.

No Death Alley Action Yet Apparent; 100-Accidents in Year Is Forecast

In the next 12 months it is almost inevitable that about 100 accidents will occur on the "Death Alley" stretch of Island Highway leading into the city.

These accidents will take an equally inevitable toll in property damage, personal injuries and even lives.

From June 1, 1949, to May 31, 1950, were 111 accidents on the stretch from Craigflower bridge to Goldstream. From June 1, 1950, to May 31, 1951, the total was 89 accidents.

There were 195 cars involved in the 1949-50 accidents and the toll was 24 cases of property damage, 87 personal injuries. There were no deaths.

THREE DEATHS

In the 1950-51 period, 189 cars were involved. There were 74 instances of property damage and 23 personal injuries. Three deaths resulted from accidents during the period.

The fact that motor vehicle registrations increased 16.53 per cent in 1950 over 1949 would indicate that motorists are attempting to overcome the road hazard by exercising more caution.

R.C.M.P. officials say the provincial-wide increase in motor vehicle registrations means an even greater increase than the percentage cited in a densely populated area like Greater Victoria.

Aside from the announcement that a right-of-way was being purchased for an improved highway outlet, there has been no apparent sign of action by the provincial department of public works to improve the road.

Meanwhile, R.C.M.P. officers are keeping a close watch on Death Alley.

ACCIDENTS PLOTTED

Accidents are carefully plotted on a route map to indicate danger points.

The plot shows the same pattern of danger on the narrow, twisting road. Trouble spots continue to develop at Thetis Lake corner, Helmcken Road and the Craigflower intersection.

The only bright spot is Colwood Corner, which was a point of extreme danger until a service station at the corner was moved back from the edge of the road.

R.C.M.P. traffic experts explain, however, that it is the narrowness of the road, not the curves, that causes accidents. On a curving stretch of road motorists cut speed and are more inclined to use caution. On the narrow straightways, demon speed holds the steering wheel.

Wage Offer Rejected

Chance of Strike Looms On B.C. Coastal Ships

VANCOUVER, June 2 (CP).—Possibility of a strike on vessels of three major coastal shipping firms increased today following a report that 800 employees have rejected the companies' latest wage offer.

If the rejection is confirmed, members of the Seafarers' International Union (T.L.C.)—who voted overwhelmingly to strike before the proposals were made—will walk off the Canadian Pacific, Canadian National and Union Steamships boats.

The report that the wage offer was rejected came from an S.I.U. circular.

The companies offered a monthly wage increase of $13.87, an hourly boost in overtime rates of 11 cents, a 40-hour week beginning January 1, and a cost-of-living clause.

Union officials said they had been informed that men on the job had not clearly understood the offer. For that reason, the circular continued, copies of the agreement were being submitted again so that everyone would know the exact terms.

Youth Guilty; Death Decreed

NEW WESTMINSTER, June 2 (CP).—Francis Stephen Sykes, 17, today was sentenced to be hanged for murdering a girl he had known since early childhood.

A 12-man supreme court jury convicted the youth of murder in the death of 13-year-old Laura Grant after deliberating about two hours. Mr. Justice A. M. Manson set September 11 as the date of the hanging.

Port Alberni Feels Tremor

PORT ALBERNI, June 2 (CP).—An earth tremor was felt tonight at this west coast Vancouver Island city.

The tremor felt at 10.58 p.m. P.D.T. Citizens said it lasted three or four seconds. There were no reports of damage. Telephone calls, some of them from out of town, jammed police and radio station switchboards.

Inside Today

	Page
COLONIST PHONES	17
Building Notes	14
Classified	22
Comics	32
Crossword	7
Culbertson on Bridge	7
Editorials	4
Europe Today	3
Financial News	8
G. E. Mortimore's Column	2
Louella Parsons' Column	9
Marine News	24
Oddities	8
Patterns	18, 21
Radio Programs	22, 23
School Page	13
Social	18, 19, 20, 21
Sport	10, 11, 12
Television	22, 23
Theatres	9
Tom Taylor's Column	4
Uncle Wiggily	8

Clerk "Dissatisfied"

Four at Campbell River Resign Village Positions

CAMPBELL RIVER, June 2.—Three members of the Campbell River village staff and the village postmaster have handed in their resignations, it was learned here today.

Officials who have quit their jobs are village clerk Richard B. Shaw; John Saville, building inspector, and Percy B. Allen, road and waterworks foreman.

The resignations coincided with that of postmaster Robert B. Walker, who is being replaced by D. B. McCarthy of Vancouver pending appointment of a permanent postmaster.

Reasons for the resignations were not known.

Speaking for himself, however, Mr. Shaw stated that he was "dissatisfied with the general set-up in village administration.

"I do not feel it is possible to carry on my duties in the way I would like to and should do," he said.

NO COMMENT

Mr. Shaw said he had come to Campbell River early in the year with a great deal of enthusiasm, but that things had not worked out as he had hoped.

The other two employees and commission chairman John W. Baikie were not available for comment.

Other commissioners said they had no comment to make at this time.

It is expected that the resignations will be discussed at a special meeting early in the week.

Power Project Being Studied

SHALALTH, B.C., June 2 (CP).—A hydro-electric power site on the Fraser River possibly the largest ever attempted in the world is being studied by British Columbia engineers.

The project calls for a dam several hundred feet high in a deep chasm of the Fraser at Moran, 170 miles northeast of Vancouver. It would develop 1,500,000 horsepower.

Public Works Minister E. C. Carson said today that engineers are now studying potentialities of the Fraser at Moran.

ALL ABOARD

By G. E. Mortimore

All's fair in fiction, and Hollywood has signed no contract to report history as it happened.

But one should point out that the movie-makers are not always reliable guides down the corridors of time.

I'm thinking of a production called "Rogues of Sherwood," which was screened at a Victoria theatre recently. It was a fine lively film in Technicolor, seething with action.

But Walt Disney could have done a much better job of it. If this little number had been a cartoon instead of a movie with real actors, everybody would have recognized it for a caricature of history.

* * *

Admittedly the Robin Hood story is 98 per cent legend and two per cent fact. It's a pretty tale, first-class raw material for the dream factory.

An authoritative reference book has this to say:

"What perhaps is its greatest interest is its expression of the popular mind about the close of the middle ages. Robin Hood was at that time the people's ideal, as Arthur is that of the upper classes. He is ideal yeoman, as Arthur is the ideal knight.

"He readjusts the distribution of property; he robs the rich and endows the poor. He is an earnest worshipper of the Virgin, but a vigorous hater of monks and abbots. He is the great sportsman, the incomparable archer, the lover of the greenwood and of a free life, brave, adventurous, jocular, open-handed, a protector of women."

Huzza for Robin Hood. It happens, though, that this film is about Robin Hood's son, a slick bow-and-arrow operator who seems to be fully the equal of Papa in leaping from trees and balconies and transfixing the King's men with shafts from 300 yards.

As far as I know, Robin, Junior, is a completely fictitious person. Considering that he never existed, he does tolerably well in this film. He plays a large part in banding the barons together and impelling King John toward Runnymede. And he manages to make off with the King's niece, a winsome girl who has been sending him messages by carrier pigeon.

In all these undertakings he is aided by most of his father's merrie men, who are older but still vigorous.

With a flaming arrow young Robin summons them back—Friar Tuck from a monastery, Allan-a-Dale from dalliance with a lady and Will Scarlett from the stocks, where he has been placed for poaching.

Robin and nearly all the merrie men speak with American accents. That's a curious thing, but not necessarily wrong. Shakespeare put Elizabethan English in the mouths of Romans, Danes, Venetians and other oddly assorted people. However, the makers of this film were no Shakespeares.

There is a definite flavor of horse opera to this film, abounding as it does in sudden attacks and cross-country chases. Nobody would have been much surprised if Friar Tuck had turned in his saddle and drawled: "We'll head 'em off at the gulch."

* * *

After all, however, this was low-budget movie, and by no means a new one. All the actors, including John Dereck as the boss of the Sherwood ranch, did a fair job with the material they had.

This film, and others of its kind, make passable entertainment for those who like to see colorful characters whooping through the woods. But let's not call it history.

Crooner Goes Fishing

Bing Crosby came back pleased after fishing in Vancouver's Howe Sound and outer English Bay, although his catch wasn't impressive. Arriving in Vancouver unshaven and wearing fishing togs, "Ol' Moneybags" was coldly received at Hotel Vancouver until an alert bellhop recognized him.—(C.P. photo.)

Loss of Unborn Child in Vancouver Declared No Emergency After Study

A young Vancouver housewife was not an emergency case and the loss of her unborn child was not caused by her failure to be admitted to hospital immediately, Mr. Justice H. S. Wood has decided following a public inquiry.

"There seems to have been no ground at any time to suggest that there was any emergency in the sense described, although it [illegible] Mrs. Donald Ritchie should be in hospital," he said.

STUDIED REPORTS

The Supreme Court justice was appointed to hold a public inquiry to investigate press and other reports of the case.

The reports said that Mrs. Ritchie lost the child as a result of not being immediately admitted to hospital.

The inquiry was precipitated by the press and and by questions asked of Health Minister Douglas Turnbull in the Legislature by Arthur Ash (Cla.-Saanich).

NO BED

The inquiry showed that Mrs. Ritchie's physician, Dr. A. B. Greenberg, attempted to obtain a hospital bed for her on April 9 but was unable to do so for more than 24 hours.

The inquiry showed it was inevitable that Mrs. Ritchie would lose her unborn child, Mr. Wood reported, although it was an appropriate case for hospital care.

Mr. Turnbull commented: "I feel that this public inquiry has established the true facts and circumstances of the case and therefore has done a public service."

72 YEARS YOUNG

CHRISTCHURCH, N.Z. (CP).—"He is too young to ride a motorcycle," said a magistrate here in fining a man $7 for a traffic violation. The 72-year-old defendant said that he had been riding a motorcycle for 50 years and this was his first offense.

City Students Win Degrees at Seattle

Two Victoria students have been graduated with Bachelor of Science degrees in medical technology from the University of Seattle.

The two, Annetta Adela V. Casilio and Sister Mary Agnes Clair (Agnes Katherine Thaughberger), are both associated with St. Joseph's Hospital. They received their degrees in commencement ceremonies for 439 graduates Friday night in Seattle Auditorium.

More Than 200 U.S. Publishers To Pay Brief Visit to Victoria

More than 200 United States newspaper publishers will visit Victoria briefly today.

They are delegates to the annual National Editorial Association convention being held in Seattle.

The association comprises 5,600 U.S. newspapers, 550 of them daily papers in every state in the Union.

After arriving on the morning boat from Seattle, the publishers will have lunch at the Empress Hotel, then visit Butchart's Gardens before taking a brief tour of the city and returning to the Seattle conference.

George I. Warren, managing secretary of the Victoria and Island Tourist Bureau, said that he expects that almost 300 publishers will take part in the Victoria visit.

Most of them will be writing articles that will stimulate tourist travel to the city, he said.

LONDON (CP). — An empty train backing into Paddington station struck a freight car and knocked it on to the platform. Hundreds of passengers fled for their lives but no one was injured.

"SMART" RADIATORS!

Concealed Radiation will bring new, modern charm to your home! And a new degree of freedom from dust accumulations! Get our estimate for Concealed Radiators—for your home. Get Concealed Radiation's advantages—not only the superior looks, but the cleared floor space, the banished "dust-traps" this Modern Home Improvement brings!

C. J. McDOWELL
Plumbing and Heating Ltd.
1000 Douglas St. E 4138

Give the Graduate—
"THE GIFT OF A LIFETIME!"
Complete BULOVA Selections at
F. W. Francis LTD. JEWELLERS
PRICED FROM $29.75

Remember! The Graduate wants a Watch as much as a Diploma!
F. W. FRANCIS LTD. - 1210 DOUGLAS ST. - G 7611

SALE THIS WEEK
JUNE 4 to 9
Any DRESS 66c
1-Day Service
10c Extra
Beautifully Dry Cleaned
Any Business SHIRT Laundered 18c
FUR COAT Air Blown, Stored, Insured $1.95
Satisfaction Guaranteed Or Your Money Back
Spotless STORES
Cash and Carry
744 FORT 1318 GOVERNMENT

Weather Report

JUNE 3, 1951

(Government Forecast)

TODAY

Sunny, patches of fog and low cloud along shoreline early this morning. Little change in temperature. Winds light, increasing to southwest, 15 m.p.h. this afternoon.

MONDAY

Outlook—Little change.

RECORDED TEMPERATURES

High Saturday 61
Low Saturday 46

DOWNTOWN (to 10.30 p.m.)

High 63
Low 44

Sunshine Yesterday—11 hours, 18 minutes.

FORECAST TEMPERATURES

High Today 64
Low Today 46

TIDES AT VICTORIA
(Daylight Saving Time)

	TIME	HEIGHT
June 3—		
High	0.59 a.m.	9.4 ft.
Low	8.28 a.m.	1.7 ft.
High	7.47 p.m.	8.7 ft.
Low	8.47 p.m.	4.8 ft.
June 4—		
High	0.50 a.m.	9.5 ft.
Low	10.03 a.m.	1.4 ft.
High	8.41 p.m.	8.3 ft.
Low	9.21 p.m.	4.6 ft.
June 5—		
High	1.06 a.m.	9.7 ft.
Low	10.38 a.m.	1.1 ft.
High	9.30 p.m.	8.1 ft.
Low	9.56 p.m.	4.9 ft.

SUNRISE AND SUNSET

Sunrise 5.14 | Sunset 8.58

TEMPERATURES

	Min.	Max.	Precipitation
Halifax	57	65	
Montreal	52	68	
Toronto	57	62	1.05
Winnipeg	45	55	.03
The Pas	36	56	
Regina	41	61	
Saskatoon	31	57	
Prince Albert	24	59	
Medicine Hat	41	68	
Calgary	38	61	.03
Edmonton	31	71	
Kamloops	48	67	
Vancouver	45	60	
Crescent Valley	38	71	.01
Prince Rupert	45	58	
Prince George	48	64	.08
Whitehorse	39	64	
Grand Forks	45	75	
Seattle	40	74	
San Francisco	47	61	
Los Angeles	55	62	
Chicago	51	68	.18
New York	72	81	

Services Held For Mrs. Ford

Funeral services for Annie R. Ford were held at Hayward's (B.C.) Funeral Chapel yesterday with Rev. W. Holder officiating.

Mrs. Ford died Thursday at St. Joseph's Hospital at the age of 65.

Born in Winnipeg and a resident of Victoria for 20 years, Mrs. Ford was a member of the Esquimalt chapter of the Order of Eastern Star.

She is survived by two sons, Herbert of Victoria and Stanley with the R.C.N. at Halifax; her father, Mark Smith, of New Westminster; three brothers, Fred Smith of Vancouver, and George and William Smith of Vancouver; one sister, Mrs. Louis Fortier of New Westminster; and two grandchildren in Halifax.

HEARING AIDS

Audivox "Model 67," developed by Bell Telephone laboratories, offers a greatly increased range of frequencies to bring you the higher, richer tones and overtones which were not produced by earlier hearing-aids. When listening to music these tones are very desirable. They give sound a rich, natural quality.

Come In and Test It for Yourself, Without Obligation

VICTORIA HEARING-AID COMPANY
326 Pemberton Bldg., 625 Fort St. B. S. H. Tye

WHEN KIDNEYS WorkTooOften

Are you embarrassed and bothered by too frequent Kidney action during the day and night? This symptom as well as burning, itching passages, Bladder Irritations, Backache, Strong Cloudy Urine, pressure over the Bladder, pains in hips, groin and lower abdomen, may be due to temporary germ irritation in simple Kidney and Bladder troubles. In such cases the very first dose of CYSTEX usually goes to work right now helping you these three ways: 1. Helps nature remove certain irritating non-specific germs in acid conditions. 2. Thus helps relieve a frequent cause of many aches and pains. 3. By relieving and calming irritated Bladder tissues, it helps reduce frequent or smarting passages day and night. Get CYSTEX from your druggist today for quick help, under satisfaction or money back agreement.

No handicap

For more than forty years, Pyramid has been Britain's most famous name in handkerchiefs. Unrivalled for quality, strength and wear. Pyramids are available at better stores from coast to coast. For men and women .... plain or colour woven.

PYRAMID Trade Mark
HANDKERCHIEFS
A TOOTAL GUARANTEED PRODUCT MADE IN ENGLAND

MEN'S 50¢ or 3 for $1.45 WOMEN'S 25¢

Imported by:
BROADHURST LEE CO. LTD.
Dept. B-19—1470 Peel Street, Montreal, Que.

PYRAMID
See Registered Trade Mark Label on every Handkerchief

THIS CERTIFICATE PUTS SAFETY AT YOUR FEET

EVERY CAR OWNER SHOULD HAVE ONE

Raybestos BRAKE CERTIFICATE

SEE YOUR GARAGE MAN NOW!

RELINE WITH- Raybestos BRAKE LINING

BRICKERS CLOTHING
1227 Government St. G 3812

PRICE & SMITH LIMITED
614 Yates St. G 4721

JOHN McMASTER CLOTHING
1012 Fort St. G 4713

See the New Improved
Shopsmith
SAVE 60% IN WORKING SPACE—
SAVE 60% IN TOOL COSTS
M&M

BEFORE YOU BUY ANY POWER TOOL—SEE SHOPSMITH

The power tool you've waited for—sensational new money-saving, space-saving SHOP SMITH

SHOP SMITH as CIRCULAR SAW
Has 8-inch blade. 2¼-inch depth of cut. Up to 46 inches between blade and fence. Micro blade adjustment.

5 big capacity tools in one compact unit—sturdily constructed—200 lbs.—does precision work in all five operations

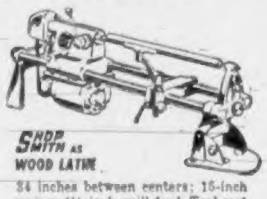

SHOP SMITH as WOOD LATHE
34 inches between centers; 16-inch swing. 4¼-inch quill feed. Tool rest slides parallel to ways. Also turns light metals, plastics.

SHOP SMITH as HORIZONTAL DRILL
First time in power tool field—a horizontal drill press! No limit on length of work. Provides accurate method of drilling for doweling, etc.

SHOP SMITH as DISC SANDER
Has 12-inch disc. Adjustable mitre gauge. Large 14½" x 17" tilting table.

SHOP SMITH as DRILL PRESS
Drills to center of 16-inch circle. 4¼-inch feed. Up to 27 inches table to chuck. Has 4 grease-sealed ball bearings.

CHECK THESE 5 BIG ADVANTAGES SHOPSMITH GIVES YOU

1. Has greater capacity than the single-purpose tools it replaces.
2. Takes just 18" x 60" floor space.
3. Converts from tool to tool in less than one minute.
4. Requires only one motor for all five operations.
5. Shopsmith also convertible to buffer, grinder, router, drum sander, shaper, scratch brusher.

$239.50
EASY TERMS AVAILABLE

SHOP SMITH

92 YEARS YOUR TOOL HEADQUARTERS

McLENNAN McFEELY M&M & PRICH LIMITED
1400 GOV'T ST. PHONE G 1111

92 YEARS SERVING VICTORIA

When Nothing Else Works, This Does

A member of the Canadian Korea brigade is shown giving Chinese Communist position a heat treatment with his flame thrower during the recent attacks on Chinese positions. The Reds are now giving stubborn resistance.—(Central Press Canadian.)

Macy's Determined to Keep Fighting As Consumers Cheer Big Price War

NEW YORK, June 2 (INS).—"No surrender!"

That was Macy's answer to competitors today after four days of the fiercest department store price war New York has seen in many years.

Said Richard Weil, Jr., president of Macy's in New York:

"We can keep this up forever!"

Weil stressed that Macy's had not intended to precipitate a price war. The store, he said, was merely reverting to its historic policy of selling for cash at 6 per cent less than its competitors.

But Macy's he added, was prohibited from pursuing that policy on items price-fixed by law until the United States Supreme Court's recent decision invalidating compulsory price-fixing.

"For the last 14 years a small segment of our assortment—less than 10 per cent of what we carry—was exempted by the law from the application of our 6 per cent policy," he said.

"Starting May 29 a segment of that 10 per cent became price-free. Day by day we hope to add to the number of items price-free. We can keep that up forever."

RETALIATION

When Macy's started cutting prices Tuesday, other large department stores retaliated and the war was on.

It is a war which has thousands of bargain-happy consumers storming the stores.

Weil made it clear that the choice of when the "war" ends is up to his competitors—

"We have never given up yet," he said stoutly. "We have no plans for giving up now.

"People frequently ask how we can do this and not go broke. Our store policy has been in operation for 93 years and we have not gone broke.

"If this is a victory for anybody, it is a victory for the consumer."

Nationalists Hoping For Attack

By SPENCER MOOSA

TAIPEH, Formosa, June 3 (AP)—Nationalist premier Chen Cheng today declared "we would welcome an attack" on Formosa "because it would give us the opportunity of inflicting a crushing defeat on the Reds."

The 54-year-old statesman said in an interview, however, that "the possibility of a Communist attack on this island is not great."

Chen said Nationalist resistance would be pressed on the Chinese mainland 100 miles away, despite the Red purge that had its effect on the open resistance of guerrilla forces.

"Most of the guerrillas," he confended, "will have to go underground, and infiltration be made from outside."

By this he meant that the infiltration will have to come from such Nationalist territory as Formosa and the few islands still free of Communist rule.

Chen, one of Chiang Kai-shek's right-hand men for more than 25 years, observed that "whether the Chinese Reds are going to attack or not we must make all preparations for defense."

Oddities

ROCHESTER, N.Y., June 2 (AP)—James A. Hard, 107, was "smoking mad."

The temper of the oldest living Union veteran of the Civil War rose yesterday when he finally heard the two-day-old rumor that his doctor had ordered him to give up his habitual cigars.

Hard issued a statement saying that he "smokes as much as he pleases, and with the blessing of his doctor."

The "no smoking" rumor was attributed to the fact that Hard rode in the Memorial Day parade Wednesday without his usual cigar.

UXBRIDGE, Ont., June 2 (CP)—It was a long hike down the stairs, so Donald Lawrence, 19, and Dutch Asenault, 18, "didn't want to be bothered" carrying their suitcases. That was why they threw the bags out the hotel window, they said.

They'll be sentenced next week for leaving an hotel with the bill unpaid.

Schooled by Russians

Girl Spies Train at "Factory" For Use With Secret Police

FLUSHING MEADOW, N.Y., June 2 (INS).—Existence of a Russian-run spy factory in Peiping, turning out hundreds of girl spies to fasten the Communist secret police grip over Asia, was reported today by Chinese sources.

The information came in a letter to relatives in the U.S. from a Chinese newspaperman forced to volunteer for Korea months ago. He was wounded and hospitalized in south China, from where he escaped to Macao, near Hongkong.

The letter describes in detail the experiences related to him by his girl friend in Peiping, who said she was forced to attend the spy school.

The espionage mill is located in the vicinity of the famous Peiping library, in the shadow of the former Imperial Palace.

MOSTLY CHINESE

The letter says that the girl "students" are mostly of Chinese nationality but there is a large sprinkling of young beauties from other Asiatic lands.

The eight-to-12-month curriculum covers every phase of espionage, and all girls are sternly warned at graduation against double-crossing the Peiping masters.

The bulk of the graduates fan out over China, spying on foreigners and natives alike. Their main job is to ferret out Communists not in sympathy with Moscow domination. Recent mass executions in China are attributed in the letter to the activities of spy school graduates.

They are now being posted all over China with the purpose of inveigling young men to volunteer for service in Korea.

Citizens Urge Industry Pay Hospital Share

MISSION, B.C., June 2 (CP).—A resolution proposing introduction of a Capital Gains tax and a special levy on industry to finance the British Columbia Hospital Insurance program has been passed by the Mission ratepayers.

The resolution, passed at a ratepayers' association meeting addressed last night by Mines Minister R. C. MacDonald, also asked for removal of co-insurance charges and suggested a share of the Federal subsidy to the province be set aside to help finance the hospital scheme.

Exchanges between Mr. MacDonald and some of the 300 persons attending highlighted the meeting.

The minister said he did not believe the scheme should be financed from general revenue. He said that many debt-ridden hospitals would have been forced to close had not the scheme been brought in.

LOSES LICENCE AT 86

TAUNTON, England (CP)—Isabella Davies, 86, driving her car to church was involved in an accident. A charge of careless driving was dismissed on condition she would surrender her licence and promise not to drive again.

Hatred Still There

Malik Gets Turn As Council Head

By PIERRE J. HUSS

FLUSHING MEADOW, N.Y., June 2 (INS)—Jacob Malik is back in the limelight today as June president of the U.N. Security Council.

Malik has lost none of the scowling hatred for the non-Communist world he exhibited during the fiery sessions of the Security Council last August, when he snarled traditional and legal procedure in that 11-nation body for the entire month by cracking the whip as president. Soviet delegate and spokesman for the North Korean Communists.

The chubby and round-faced Russian has lost weight since suffering from heart attacks last winter, yet he hangs on in U.N.

Malik's sternest glances are reserved for his staunchest foe and knuckle-rapper — U.S. Ambassador Warren R. Austin.

SKILFUL SWORDSMAN

At Austin's elbow again is Britain's verbal swordsman, Sir Gladwyn Jebb. Last August Sir Gladwyn was new at the game, having made his bow as Security Council delegate only in the preceding month.

Among others who stood up to Malik and are in the same seats this month are Yugoslavia's fiery-toned Ales Bebler and Sir Benegal Rau of India.

Francois Lacoste of France has replaced Jean Chauvel.

The other five men at the Security Council table this month are diplomatic sharpshooters from non-Communist lands — Turkey, Brazil, Ecuador, Nationalist China and The Netherlands.

Parliament Session In Autumn Probable

By TOM GREEN
Colonist Ottawa Correspondent

OTTAWA, June 2.—An autumn session of Parliament to begin late in September or early in October is now almost a certainty.

Barring a change of mind by the Government, Prime Minister Louis St. Laurent is expected to make the announcement shortly.

With business left over from the present session and more legislation to come, the new session would continue until close to Christmas.

NO CHANCE

There is not the slightest possibility of ending the present session by the end of June.

If additional legislation is brought down—and some of it is in the drafting stage—it would hold Parliament here until mid-August.

BUSY MONTH

To wind up the present session about the end of this month will keep Parliament very busy. Still remaining to be dealt with are most of the estimates, tax legislation arising out of the budget and a score of smaller items.

In addition, there is the new old-age pension legislation. If good progress is made in the next two weeks, the Government plans to introduce the legislation about June 20.

But if business now on the order paper is held up, the Government will wait until autumn.

Morning Paper Bought by Sun

VANCOUVER, June 2 (CP)—An agreement for purchase of shares of The News-Herald, Vancouver's morning daily newspaper, held by D. A. Hamilton, president, and of some of the shares of C. B. Delbridge, publisher, has been negotiated by The Sun Publishing Company Limited.

Although the purchase would constitute a controling interest in The News-Herald, no changes in management or policy will be made, Mr. Delbridge said.

The Sun Publishing Company announced that it will also offer to purchase the shares of other stockholders at the same price. Terms were not announced.

Pay Increase Offered B.C. Pulp Workers

VANCOUVER, June 2 (CP).—Wage increases of 16½ per cent have been offered to 5,000 pulp and paper workers employed by seven British Columbia firms.

The proposed contract, effective from July 1, for one year, will be voted on by members of the unions affected. It would provide minimum hourly wage increase of 20 cents, with other increases ranging up to 38 cents an hour.

Employees also would receive a cost of living bonus of one cent an hour for 1.3 points rise in the cost of living index over the June 1, 1951, figure.

SHORTER WEEK

The work week would be cut from 42 to 40 hours, the night differential would be increased from five cents to six cents an hour and the union shop would be granted.

Industry spokesmen said the wage boosts would cost between $2,500,000 and $3,000,000.

Firms involved are Alaska Pine and Cellulose, Bloedel, Stewart and Welch (Pulp Division), Columbia Cellulose, Howe Sound Pulp, MacMillan Export Company (Pulp Division), Pacific Mills, Limited and Powell River Company.

Reinforcements Going to Korea

EDMONTON, June 2 (CP).—The army anounced today that a 300-man reinforcement group for Canada's 25th Brigade in Korea will leave Wainwright military camp tomorrow for an embarkation port on the U.S. west coast.

The reinforcement group is the first to be sent since the brigade left Canada about two months ago.

Battle Action Call Comes at Last For Dashing, Impatient "Vandoos"

By BILL BOSS

WITH THE CANADIANS IN KOREA, June 2 (CP).—With startling dark eyes ablaze in a lean, ascetic head, the 31-year-old commanding officer almost barked:

"When in the devil **ARE** they going to let us fight?"

Lieut.-Col. J. R. Dextraze of Montreal, leading in Korea the 2nd Battalian of Canada's colorful Royal 22nd Regiment, clearly was impatient.

In the record time of ten days his unit had disembarked after a Pacific crossing, been reunited with its equipment, cleaned it, had a quick brush-up on training and hardening-up and set out for the front.

"They said they wanted us in a hurry," he said, "and here, after breaking our necks to get up here, we've been two full days waiting to get in."

IN ACTION

He and the 1,000 equally-impatient officers and men under him since have had their wish. The battalion, part of the 25th Brigade, went into action last week.

There was no denying that the Royal 22nd was fit and ready.

Major Robert Swinton of Vancouver, who speaks with all the prejudices of a former Seaforth Highlander, says: "It's one of the fittest battalions I've ever seen."

Swinton was lent by the Princess Patricias to pass along to the 25th Brigade the wrinkles picked up in Korea by the Patricias, who have been there since November. He also devised a company-scale exercise to underline the points and all companies in the Brigade were put through it.

Already, too, it was shaking down into a reincarnation of the second world war's "vandoos," sprouting the same dash, the same piquant blend of discipline and individualism, the same unit personality that distinguished its precursor.

NECKERCHIEFS

Everyone wears a neckerchief, for instance, and there hasn't been two alike in the unit.

The officers have a "battle scarf" in the regimental colors of blue, red and yellow—the blue predominating.

Canadians have a notable distaste for tin hats. The Patricias haven't used one in the line yet. In the line and out, it's beret by preference.

Some units use their green-brown camouflage veils as scarves and sweatbands. The Vandoos use them as headdress.

First-rate soldiers, with bandanas, scarves and riding crops flying, plus a few top-calibre operational surprises Dextraze has worked out for the benefit of the Chinese—the 2nd Battalion Royal 22nd Regiment was ready.

Boy Hurt as Car, Bicycle Collide

Bobby Kerr, 14, of 1744 Duchess, received bruises in collision between his bicycle and a car driven, according to police, by William H. Dreaper, 1038 McGregor, at Oak Bay Avenue and Terrace, Friday night.

Cars May Come,
But You Should See the
HILLMAN
Get Up and Go

$1745
In Victoria

Jack Rabbit Starts in City Traffic
Abundant Speed on the Highway—Yet the Hillman with its "Power-Plus" Motor has what it takes to "Get Up and Go."

JAMESON MOTORS LTD.
740 BROUGHTON ST. G 8353
Just down from the Royal Theatre

Summer Loveliness

so crisp and cool

They're the dresses you've waited for, designed for the warm days ahead. Printed silks, printed jerseys, crepes, sheers, glowing pastel shades, you can't mention a shade or a fabric but we have it in this wonderful selection. Your size, your type, and your choice of one and two-piece styles, it's a summer fashion show in itself at Mallek's.

Priced From
$10.95

Budget Terms for Your Convenience

Mallek's
1212 DOUGLAS

PAWNBROKER
Money Loaned
On Anything of Value (Except Clothing)
MARTIN BOAS, Prop.
Garden 5354
1415 GOVERNMENT Opp. Mc & Mc

GLASSES
DUPLICATED IN ANY STYLE
BROKEN LENSES and FRAMES REPLACED

Specializing in Filling Doctor's Prescriptions

Quick and Accurate Service
MAYCOCK OPTICAL
UPSTAIRS at 1216 BROAD
G 7651

The All New
CROSLEY SHELVADOR
Brings You Everything You've Wanted in a Refrigerator

Folks who have seen the new 9 cu. ft. Crosley say it's "out of this world." With it's many new and exclusive features it truly is the frig that has everything. We invite you to call in and see it.

Other sizes in the Crosley Shelvador are priced from $532.75

9 cu. ft. model with gold trim $639.75

Kent's
742 FORT

Portion of Smaller Chapel for Private Funerals

THIS IS ONE OF SEVERAL ALTAR ARRANGEMENTS

The Church Chapel for Public Services

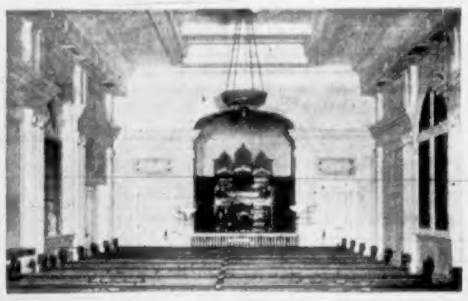

For the past few weeks we have been showing the pictorial history of Hayward's in pioneer days of Victoria. Step by step with the growth of the city we have expanded and today are staffed and equipped to conduct funerals according to family wishes. The above pictures show our facilities for public or private funerals within our building.

HAYWARD'S B.C. FUNERAL CO. LTD. ESTABLISHED 1867
VICTORIA'S PIONEER ADVISERS AND DIRECTORS OF FUNERAL SERVICE . . .
84 YEARS OF CONTINUOUS SERVICE BY THE HAYWARD FAMILY.
734 BROUGHTON ST. • • CONVENIENT PARKING FACILITIES • • PHONE E 3614

That leftover prescription

Medical scientists long ago gave up the search for a cure-all. Each sickness requires special treatment to fit the particular case. The medicine that helped Janie may be of no value whatsoever to Bobby. In fact, it might cause serious trouble if used unadvisedly. Never save a leftover prescription for future use. Let your doctor prescribe fresh, specific medicine for each illness. Only then are you safe and sure of proper treatment.

627 Fort at Broad G 1196
McGill & Orme LIMITED
PRESCRIPTION CHEMISTS
1201 Douglas at View G 2222

1858 **The Daily Colonist** 1951

AN INDEPENDENT NEWSPAPER THE ORGAN OF NO CLIQUE OR PARTY

Victoria Owned and Operated

The Colonist Printing and Publishing Company Limited Liability
2631 Douglas Street, Victoria, B.C.

Subscription Rates: By city carrier, $1.25 per month. By mail, British Empire and American Continents, $12.00 per year; $1.00 per month. Other countries, $24.00 per year; $2.00 per month.

SUNDAY, JUNE 3, 1951

Institution With a Character

THE good wishes showered on Victoria High School in the celebration of its 75th anniversary have been wholehearted and sincere. To a unique degree this school has been the centre of Victoria's educational programs since 1876. Out of it was to grow Victoria College, for long on the same campus. Victoria High School has been more than fortunate through the years in the calibre of the men and women who have served on its teaching staff, and whose example, no less than their instruction, has left such an indelible mark upon successive generations of citizens. One has only to recall such names as Dr. E. B. Paul, Dr. S. J. Willis and Percy Elliott, to mention but few among many, to summon to mind all that is best in human character.

With Victoria High School, as with other worth-while institutions, it is difficult to know if the institution molded the character of the individuals who served it so long and so brilliantly, or if indeed the reverse was the case; men and women shaping a plastic thing into that form which was to give it endurance and lasting worth. Probably both the institution and its successive faculties reacted mutually on each other, until there came into being that standard of excellence which for decades the old school, in its changing edifices, has exhibited so strongly. Certainly there were "builders" on its faculty whose impress on the characters of their pupils will never wane.

Inasmuch as teaching is, and always will be, a leading out of what is inherent in the individual, these strongly marked qualities of leadership and character-building will likely remain the most important part of Victoria High School for a good long while to come. So the record has been, and so by every sign on the horizon it will remain. In honoring the school it is impossible to forget the men and women who remained friends and monitors of those whom they taught, from 1876 onward to the present day. They set a very bright example.

Korea, Not East Germany, Tells the Tale

NEXT week in East Germany another of Russia's interminable "peace" plebiscites will be held. There will be an impressive turnout at the polls, naturally, since the balloting age has been lowered to 16 and a menacing hint issued that a 100-per-cent vote is desired. The result will add nothing to either peace or the world scene in general.

The Sovietized East Germans will be asked if they are against remilitarization and in favor of a peace treaty for Germany. This is the sort of question to which any man would like to answer "yes." On its face alone that answer could be duplicated in practically any country. Peace is not what the Soviet Union is after, however, certainly not the kind that permits autonomy and freedom to others, and this plebiscite is merely another in the long list of deceits practiced by Moscow.

The result, a 100-per-cent "Ja" or something said to be close to that figure, will be broadcast to the world as evidence of the docile nature of East Germany and of its Moscow sponsors. The Soviet regime never tires of propaganda, even if one wonders sometimes whom it is they think they are misleading. The Hitlerian theory of the big lie told often enough finds its equivalent in the "peace" attitude posed without stint.

Were the Soviet Union really desirous of peace they could in all likelihood call off the Korean war tomorrow. This would be a gesture that would carry more weight than all the so-called peace plebiscites put together. It would, in fact, if unaccompanied by strings, be propaganda of the type the world needs today.

Tourist Traffic Uses Two-Way Street

IN terms of net gains in United States dollars, the tourist business does not bring nearly as much profit to Canada as many people seem to think it does. Last year American visitors spent an estimated $275,000,000 in Canada—an impressive total until one examines the other side of the ledger. In the same period Canadian tourists or visitors to other countries, chiefly the United States, took $226,000,000 out of the Dominion to spend elsewhere.

In actual fact, therefore, the tourist business last year was worth not $275,000,000, but $49,000,000—a large sum but by no means big enough for tourism to be treated as a major source of new revenue for Canada. When it is considered that the United States has a population ten times Canada's and that Canadians abroad spent almost as much as was brought in by traffic from across the border, there is reason to wonder if the Dominion is doing as much as it should to promote its attractions.

Early postwar conditions limited American holiday travel to this continent for the most part, with the result that business came this way without much effort on Canada's part. Times have changed. With the exception of those behind the iron curtain, there is scarcely a country in the world that is not making a strong bid for tourist dollars; and one has only to leaf through American illustrated magazines to appreciate the strong competition facing Canada.

To meet it, hackneyed pictures of red-coated Mounties and snowcapped mountains are not enough. The tourist bureaus in this country need to pull their socks up. They need some new and better ideas, for those handling the advertising campaigns of other lands are leaving them far behind by showing a much keener appreciation of the things that appeal to Americans with a desire to "go foreign."

Letters and Excerpts

Letters to the editor on any topic of genuine interest are welcome if they are brief, accurate and fair. No letter will be inserted in whole, or in part, except over the proper signature and address of the writer. Unsolicited correspondences cannot be returned.

TRAFFIC LIGHTS

Sir,—It is most confusing traveling east on Fort Street. The lights at Douglas are on the side, at Blanshard in the centre, at Quadra again on the sides and at Cook in the centre.

After Blanshard one naturally looks to the centre for the lights, and it's generally only till one is half-way across Quadra that he sees he is transgressing the law.

Also the light at Pandora and Blanshard should be altered to the centre, as it is most difficult to see the side lights at this point.

M. M. HALL.
230 Pemberton Building, Victoria, B.C.

DESTRUCTIVE RACCOONS

Sir,—About the destruction of raccoons. I think this should be known: some months ago my hens were being killed at night. Hearing a noise I got up at 3 o'clock one morning and found a raccoon eating one of my hens. It was still alive.

Later on seven hens were killed in this district. I lost five hens, one Guinea hen and a pet snow goose I had had for twelve years.

If others had seen as I did two of my poor hens, still alive with all the lower part of the body eaten away, they would change their opinion with regard to the police destroying these pests.

A pheasant I found in the woods was also killed in the same way and other wild birds.

(MRS.) E. M. GERRARD-MASON.
1206 Beach Drive, Oak Bay, B.C.

WOMEN AT WORK

Sir,—Reference was made recently in The Colonist to 'married women flooding the labor market today, notably to the extent of over 60 per cent. Various reasons for this condition are put forward, based on a magazine article in Macleans entitled "Why Married Women Are Going to Work." All reasons are evidently written by a working married woman.

I think the real fact is, actually that today's young marrieds want to start off with luxury standards of living and forego the responsibility of rearing children.

I also speak for thousands of middle-aged women who have no mate to support them; many of whom are breadwinners with sons or daughters, and who have to meet this unfair and cruel competition, and be on the losing side. Many are spinsters whose mates are in graves in Europe. They are forced to provide for themselves without assistance.

The ready employment of young married women (who have husbands to support them) by employers in preference to competent, experienced middle-aged women who, perhaps, cannot afford to look as glamorous, is working a severe and unjust hardship on this group of struggling women, who are becoming more and more depressed over their inability to meet unfair competition . . .

(MRS.) D. H. WHITE.
1128 Collinson Street, Victoria, B.C.

ELEMENTARY FIRST AID

Sir,—Your editorial referring to "teaching first aid in the schools" has merit and should produce effectiveness in many other directions as well as the schools.

May I suggest that the Government of British Columbia be approached to issue a pamphlet containing ideas such as "how to stop bleeding, how to apply dressings, what to do for burns and shock, the steps that should be taken to guard against infection."

As you so rightly say "every one should have training in at least the fundamentals of first aid."

The pamphlets suggested to be distributed to every office, store, factory, wholesale houses, every home and every place where there may abide a human being. They should be printed upon a sheet with glue on its back so that each one could be pasted in a prominent place and each person read and study it frequently.

CLARENCE F. ALLEN.
309 Michigan Street, Victoria, B.C.

From "The Poet"

The poet in a golden clime was born,
With golden stars above;
Dower'd with the hate of hate, the scorn of scorn,
The love of love.

He saw thro' life and death, thro' good and ill,
He saw thro' his own soul.
The marvel of the everlasting will,
An open scroll,

Before him lay: with echoing feet he threaded
The secretest halls of flame;
The viewless arrows of his thoughts were headed
And wing'd with flame . . .

—Tennyson.

Blessed are the pure in heart.
—NEW TESTAMENT.

Time dissolves all things.—Aristotle.

"Have a nice day oop t' Festival yesterday, Mac?" —London Daily Express.

Thinking Aloud

". . . of shoes—and ships—and sealing wax—of cabbages and kings."

By TOM TAYLOR

WITH some parched souls clamoring for the transfer of the old English "pub" to this fair city you'd never think, perhaps that a reformation is going on, and where you might least expect it—among the he-men.

I suspected something of the sort when watching a movie the other night — all about amateur sailors put in charge of a small United States warship. The bosun was a salt of the old school, well steeped in liquor as well as brine, and he was shocked beyond words when the crew came back from shore leave as sober as judges are alleged to be—in their duty hours—some of them, believe it or not, carrying ice cream!

The bosun, as you will appreciate, spat his disgust into the scuppers and almost embraced the one lonely roisterer returned under escort of the shore police. This was a real sailor, who fell flat on his face when unsupported and thus proved his he-manship. The milksops later proved their seamanship, but possibly this was an accident.

* * *

However, about the reformation. A news item from Baltimore, home of many a sailorman's spree, quotes a Sailors' Home official as saying the yen for strong drink is vanishing from the ships of his wide acquaintance. He may be making a wish father a thought but that's what he says, adding, "I'm tired of hearing about sailors who drink."

He has a point there. Some people talk their drink so much you'd think a glass and a pint was the acme of human attainment, when of course drinking is like swearing, as easily indulged in by a nitwit as by a genius and as common as the sole of your shoe. There's nothing distinctive about downing a couple.

Whether Canadian sailors are like their Baltimore cousins I wouldn't know for sure. I seem to remember, however, seeing an ice-cream machine aboard one of our local destroyers, and during the war they said the milk bar at Work Point Barracks outdid the beer canteen, although this doesn't necessarily prove anything.

Just the same, though, nowadays you'll see husky-looking chaps in any cafe drinking milk. True enough if they had the choice they might be drinking beer or something stronger, but it's a fact that before the war they'd have been afraid to drink milk lest they would be thought sissies.

* * *

The real he-men aren't easily spotted in any event. Slipping mentally back a decade or so I remember that the tough guys of our unit—I mean tough when they rolled out of saloons of a Saturday night—weren't so tough when a little toughness was badly needed. In fact when the chips were down some of the pollyannas turned out to be the he-men.

Not that this need be a criterion either. For instance, Neville Cardus tells the story of a Notts cricket worthy of the nineties, Billy Barnes. None of your slick Savile Row-tailored Sutcliffes or Hammonds about him—no sir. He turned up at impeccable Lord's as tight as a drum, but he was a crowd-pleaser and to prevent a scandal he was sent in as usual, first cricket down. Whereupon Billy banged the ball merrily and scored a magnificent century.

Came the aftermath. Discipline is discipline so Billy was hauled up before his county committee. Midland lords, squires, and other notables, and solemnly reprimanded. He had disgraced his county. Billy listened patiently and then spoke: "Well, your lordships, Ah can only say Ah'm sorry, reight sorry, that Ah am. But, beggin' your lordships' pardons, it strikes me as bein' like this—if Ah can go down to Lord's and get drunk and mek a century 'fore lunch, then Ah thinks it ud pay t' committee to get me drunk afore every match."

There doesn't seem much answer to that, does there—except of course that the Sutcliffes and Hammonds can hang out centuries too! He-men are where you find them, either in pubs or milk bars.

Britain's Stand on Iranian Oil

By W. N. EWER

LONDON.—The issues of the dispute about the nationalization of the Persian oil industry do not affect only Britain and Persia. It is not simply a question of the British Government seeking to protect its own commercial and financial interests. The implications are far more wide-reaching: both the legal implications and the economic implications.

* * *

The legal issue is not that of the right of a sovereign state to nationalize, or in any other way, to take possession of property inside its own territory. That is not challenged by anybody. But the method which the Persian Government has adopted raises quite another issue—that of the right of a sovereign state to denounce unilaterally a contract which it has entered into either with another state or with some foreign person or corporation. And that goes right down to the roots of our present system of international law, and especially of international contractual relations.

It is, of course, perfectly true that international contracts in which one of the parties is a sovereign state cannot be enforced. Even though judgment may be given in any dispute either by a world court or by an arbitral body, that judgment cannot be enforced if either party refuses to carry it out. Somewhat paradoxically a contract of this kind could only be enforced if the aggrieved party were both willing and strong enough to use armed force to assert its right, but that is not law; it is the negation of law, and in effect in the modern world civilized powers have renounced any claim that may once have been asserted to use armed force in such a way.

* * *

So the position today is that all international contractual relations assume and depend on the willingness of governments to carry out, without compulsion, agreements into which they have freely entered. And every time that any government, whatever its strength, repudiates that obligation, it shakes the whole system on which all international contractual relations are necessarily based.

In particular, it inevitably shakes its own credit. Any government which repudiates a contract makes it exceedingly difficult for anybody in future to make other contracts, especially long-term contracts, with it. And, if such action becomes frequent, or is generally condoned, then it must become more and more difficult to find a basis for long-term contractual agreements generally. So that if Persia were to persist in claiming the right of repudiation and refusal to negotiate about its desire either to alter or end its contract with the Anglo-Iranian Oil Company, it would not merely be breaking an agreement with the company, but it would be violating the rules and practice of law and morality on which all intercourse between civilized nations is based.

That is one reason why the British Government is anxious to persuade the Persian Government not to persist in its apparent intention to act unilaterally but to reach a new settlement, quite possibly one providing for some kind of nationalization on what the British note of May 19 describes as "a fair and equitable basis".

* * *

The second point of general concern is a practical one. It is exceedingly important, not only to Britain, but for many other countries, especially those of the Middle East, that there should be no interruption or reduction of the supply of Persian oil. And if that is important for the purchasing countries it is even more important for Persia herself. A cessation in the export of oil would bring such a decrease in the revenue of the Persian Government that it would throw the budget hopelessly out of balance. It would completely upset Persia's balance of trade, and since the oil industry, employing over 70,000 Persians, is the biggest in the country, it would create at once a formidable unemployment problem.

Now a negotiated settlement, whatever its basis, would obviously provide for the continuous operation of the oil-fields and refinery. But if there were no negotiated settlement, if Persia were simply to seize the fields and plant, then at the very least a major dislocation would be inevitable. That happened in the case of Mexico, where after a rash and hurried nationalization, production fell to less than a quarter. And in the case of Persia, dislocation would almost certainly be even worse. There might even be complete cessation. For the plain fact is that if the company and its staff were forced to cease operations, the Government would be unable either to find the necessary technical staff, or to make the necessary marketing arrangements. And the result would inevitably be a widespread economic dislocation affecting very many countries besides Britain and Persia.

These are some of the considerations which the British Government has to bear in mind. It cannot merely consider its own immediate financial interests, but has to take into account the widespread legal implications and possible economic consequences over a very much wider field.

The Packsack

OF GREGORY CLARK

GILLES Purcell of The Canadian Press lost a leg overseas, but he flew to Paris this spring and is now, or shortly will be, flying to Australia. He gets around better, he reflects, than if he had four legs.

In late May, he was trout fishing in Northern Quebec, going the portages, one of them more than a mile long, amid the arbutus and the jackpine, quite as handily as any of his companions. The only trouble he had was with his guide. When in the woods, Purcell removes his artificial leg and employs special crutches. Sitting in a canoe, evenly distributed, Purcell appears to be off-centre with that one leg; and his guide could not get over the impression that his monsieur was sitting askew. The guide spent most of his time precariously balancing himself and the canoe against the optical illusion of Purcell.

Around the birch fire one night, Purcell confessed that what his leg costs him more than anything else are those commonplace strolls a man takes along the up-town shopping streets of an evening, when he goes out to post a letter or to visit the drug store. Purcell can't do that. He goes anywhere and everywhere in his car, of course; and when he gets there, is as competent as he is at home to get around. On a recent occasion, he had some engine trouble in his car and had to pull in and park along a busy shopping street. He got out and went looking for the nearest garage.

He says it was almost in childish glee he found himself window-shopping along the street, a pleasure he had denied himself for years. He found a toy shop, for instance, and discovered the delightful advances that have been made, in the postwar years, in the toy industry. He bought $6 worth. He also visited a tobacco shop, a drug store and sundry beautiful pokey little stores of a fascinating kind that he had almost forgotten existed.

Victoria in Beard and Crinoline

From Files of The Daily British Colonist for June, 1864

By G. E. MORTIMORE

STORIES of two men who bolted were told in The Daily British Colonist.

The first man was a Russian. Did the Tsar have his own iron curtain, perhaps? Anyway, this Slav seemed to prefer Vancouver Island:

"Yesterday afternoon as the Russian barque Oskar and Georg was being towed out of the harbor. . . . a Russian sailor took a header from the stern, opposite Pickett's wharf, and struck out for shore.

"One of Reid's ferry boats was immediately pulled out to the assistance of the swimmer, and a Kanaka pulled off in another boat. The sailor declined to enter Reid's boat, but clambered into the Kanaka's boat, and desired him to pull quickly to shore.

"The Oskar and Georg proceeded on, and the captain called out to those on shore to have the man arrested. On reaching terra firma, however, he sat down quietly and divested his boots and garments of some of the salt water, after which he sauntered away unmolested. The man declared he would not, under any circumstances, return to the ship."

* * *

The second fugitive, one Mr. Quarles, fled to Washington Territory owing some $30,000, with his creditors close on his heels.

The creditors hired the steamer Eliza Anderson and sailed to Port Angeles, where they learned that Quarles had started about three hours before, down the trail to Port Townsend, where he hoped to catch the mail steamer Pioneer. So the Eliza Anderson steamed on to Port Townsend. Nobody had seen Quarles.

"Some of the party accordingly landed, and began to search for him, when he quietly walked on board the Anderson and asked for a passage to Olympia, which was at once granted him with the greatest pleasure.

"The steamer at once put to sea, but instead of going to Olympia, took a direct course to Victoria. Quarles, in blissful ignorance of where he was going, walked around the deck for about two hours, and then . . . turned in to a stateroom and fell sound asleep.

"The party of creditors, although jubilant at the unexpected ease of the capture, dared not allow themselves to be seen, but . . . remained snugly cooped up in the cabin, for fear anyone should suspect their presence."

As poor Quarles was dressing to go ashore, a Victoria policeman snapped the handcuffs on him. "He was then brought out on deck, believing all the time he was about to land at Olympia, when watchman McGee . . . said quietly, 'Do you know where you are? You're in Victoria.' "

"'In Victoria!' cried the wretched prisoner, throwing up his manacled hands. 'How did I get here?' With a woebegone glance about him, he turned his face to the wheelhouse and burst into tears. He was at once led off to prison. . . ."

In his pockets they found $116.25 and a lot of unpaid bills.

Fun, Fact and Fiction

SCOTS

A Maori child here learned about Scotch canniness the hard way. After she had sung a Maori song of welcome for a Scottish tourist and received a penny, the Scot in turn sang one about the land o' the heather, took the penny back and left the most surprised child in New Zealand gaping at him open-mouthed.

—CP Dispatch from Rotorua, N.Z.

* * *

"Is civilization worth saving?" asks the syndicated sage. But he inquired on a Monday, when no one could be found to argue the affirmative.

* * *

Visitors to Yellowstone National Park are warned that the seemingly civilized bear may chew your arm off—another of those innocent remarks that Pravda will be quick to resent.

* * *

"Late hogs," says a news item, "are now being exported from Canada to the U.S.A." Well, come on: let's have their names.

* * *

A Hollywood star is reported to have postponed her marriage until she and her fiance "become better acquainted." It's eccentricities of that sort that get the film folk talked about.

* * *

The Black Watch is a fierce and furious regiment with a fine record of Scottish military valour a great deal of it achieved by Cockneys who have never been nearer the heather than on Hampstead Heath. But whether the fierce spirit of the Black Watch is generated in the glens or in the Old Kent Road, there is one place where it most certainly is not—on Maddison Avenue. There the braw brecht tailors of New York are advertising: "Our Famous Tartan Shorts for Men as well as Women. Wear them for golf, wear them in the country—these handsomely tailored shorts in traditional Black Watch tartans."

Shades of the ladies from hell!

—Public Opinion, London.

Rhodesian Ridgeback Pride of Veldt; No Lions in B.C., So Remains Pet

Mountain lions of British Columbia should start heading for the tall timber.

A new foe may soon cross their path in the Rhodesian Ridgeback—a 75-pound bundle of tawny and muscular dog that has been training on real African lions.

Prime sample of the Ridgeback, pride of the veldt, has been an attraction at the Victoria Kennel Club Inc. show, which closed late yesterday.

Owned by Dr. and Mrs. D. Lott of Duncan, Starlight of Emanse, imported from England, has come no closer to the North American style of lion, to date, than a cougar skin which he tore up, obviously under the impression he was in the battle of the century.

But he looks capable of tackling the real thing.

NO FIGHT NOW

Actually, his owners have no intention of risking Starlight single-footed against a cougar—a mean customer when cornered. Later, they say, when present litters have matured, the cougar-hunt angle will be explored.

The dog would probably fight though, if the theory that his breed resulted from a cross between a Cuban bloodhound and a Hottentot hunting dog is correct.

Less mysterious is the "ridgeback" business. The lion hunters have a spine of stiff hairs, darker than their red or wheaten coats, along the spine.

Some authorities say the ridge comes from Phu Quoc, a native of southeast Asia. Nobody seems to know where Phu Quoc got the ridge in the first place.

According to the breeders, it is not necessary to have lion-hunting ambitions before considering the ridgeback as a pet.

He is described as a fine pal—to everything but lions, that is.

Rhodesian Ridgeback and owner, Mrs. D. Lott. —Colonist photo by Bud Kinsman.

Man Collapses

City police took George Lamborun, 68, to his room at the Salvation Army yesterday following his collapse on Government Street.

DEVIZES, Wiltshire, England (CP).—A 650-year-old tradition was broken when Mrs. Minnie Reed recently became this town's first woman mayor.

Borzoi, Buddies Bored; People Enjoy Show

Everybody loves a dog show—except the dogs.

A veteran expert on show dogs, Fred Dodsworth, president of the Victoria Kennel Club, said yesterday 90 per cent of the dogs "were bored stiff by the whole business."

The sight of dogs dozing in their kennels seemed to confirm his estimate.

Make what you like of it, the majority of the ten per cent of canines that do enjoy being on show are females, according to the expert.

"They seem to know more about what's going on," he said. "And they like to show off for the judge."

ASK FOR RIBBON

"When they're in the ring they take a look at the judge and practically ask for the ribbon," he added.

A check of the normal careers of dogs shown at the kennel club show which concluded yesterday seemingly demonstrated why most of them would be bored.

For instance, there was a dog from a breed trained to range the African veldt hunting lions, and a tall disdainful Borzoi of a breed originally in the wolf hunting business in Russia.

Top winner of the show, the wool-draped old English sheep dog, American Champion Mistress Monnie, was at the top of the boredom list, despite her good behavior in the ring.

Actually they couldn't pull the wool over her eyes. Her job was minding sheep, not showing off in front of judges in a stuffy room.

Some of the owners voiced what they felt would be the dogs' thoughts. Like the owner of Pulham Gentleman George, an English Bulldog.

"TOO TIRESOME"

"Really, it's just too tiresome," Gentlemen George's thoughts were quoted.

Then there was the peppy Boston terrier—one of the ten per cent not too, too, distressed by it all.

According to her owner, Wassendean Dimples was saying, "I'm getting a kick out of this, and I don't intend to miss a thing."

But for the snow-white Samoyede, a sled dog from the northlands; the 155-pound black Newfoundlands, the rabbit-rabid beagles, the Welsh Corgis; the Gedman shepherds, smart enough to be seeing-eye dogs, it was just too dull to bark about.

They were probably satisfied to leave the whole business to the newshound—a last-minute entry.

Children Play With Matches, Firemen Called

City firemen attended two fires yesterday, one started by children playing with matches.

They were called to 239 Richmond Road at 10.30 a.m. to put out a fire in a mattress after it was ignited by children playing with matches.

Firemen extinguished a second blaze at 938 Caledonia, caused by firecrackers exploding in a bucket.

Damage was slight in both cases.

Regiment Honors John Hart

Honorary Colonel John Hart, centre, was honored last night by his 5th (B.C.) Coast Regiment, R.C.A., at dinner with officers and guests. Lieutenant-Governor Clarence Wallace is at left, and Lt.-Col. G. Paulin at right. Toast to Colonel Hart was proposed by Col. Paulin. Lieut.-Gov. Wallace said regiment was fortunate in securing services of its honorary commanding officer. Forty-four officers, including Rear Admiral W. Creery, Flag Officer, Pacific Coast Command, attended.—(Colonist photo by Jim Ryan.)

At Convention In Boston

Mr. and Mrs. W. R. Cryer and Mrs. Lilian Armstrong are in Boston, Mass., this week-end to attend the annual Christian Science convention tomorrow.

More than 7,500 delegates from throughout the world are expected to attend the conference at The Mother Church, the First Church of Christ, Scientist.

Mrs. Lora C. Rathvon of Boston will be named president of the Mother Church at the convention.

IT IS WISE TO TAKE CARE OF YOUR EYES

G. H. E. GREEN

B.Sc., M.A., D.Paed.

OPTOMETRIST

770 FORT STREET PHONE BEACON 7512

$400 Raised

May Build Wading Pool At Park in Esquimalt

Sum of $400 raised by the recent Esquimalt May Day celebrations will be used to provide recreational facilities for youngsters in the district, Councillor John Carey, chairman of the Esquimalt Celebrations Association, said yesterday.

A wading pool for children may be constructed shortly at Esquimalt Memorial Park, Councillor Carey said.

The Esquimalt Boxing Club will also benefit from the proceeds.

Celebration business was concluded at a recent meeting of the association, at which membership contest prizes were presented to Mrs. C. P. Connorton, 461 Admirals Road, first; Helen Whalen, 1280 Park Terrace, second, and Helen Pearce, 2879 Gorge View, third.

The Limpopo or Crocodile River rises in the Transvaal Province of South Africa and flows through Portuguese East Africa to the Indian Ocean.

PLAY DAYS COMING UP

AND EDDY IS READY FOR THE

KIDDIES

Ready with the greatest selection, the most amazing values you've ever seen.

CHECK THESE IN OUR BARGAIN BASEMENT

SUN DRESSES, with the waffle-weave and pastel shades, from $3.29

COTTON SUN DRESSES, from only $2.49

GIRLS' SHORTS, in assorted colors and with plaid trim, from $1.79

BOYS' SHORTS, in all colors, corduroy or drill, from ..... 98¢

T-SHIRTS, striped or plaid, from ..... 79¢

BOYS' JEANS, all sizes, from $2.19

BATHING SUITS

For youngsters of all ages. One and two-piece cottons, bengalines, satins, plain colors and prints, from $2.69

SPORTS SHIRTS, plain and plaids, from $1.29

IT'S EASY TO BUY WHEN YOU USE YOUR PLAN-A-COUNT

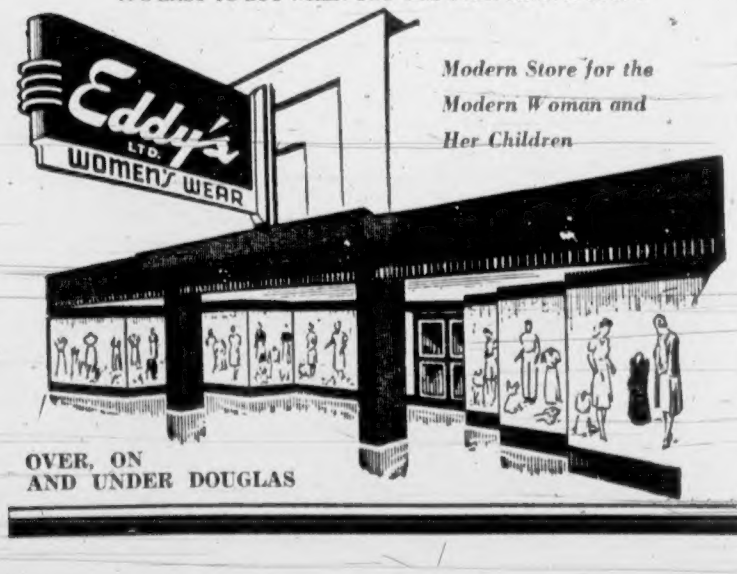

Modern Store for the Modern Woman and Her Children

OVER, ON AND UNDER DOUGLAS

The Most Powerful Gasoline Your Car Can Use!

Yes, your neighbourhood Shell Dealer has the most powerful gasoline your car can use—'Activated' Shell Premium. It's 'activated' three ways—for quick starts, smooth, knockless performance and full mileage. Get Shell Premium from your neighbourhood Shell Dealer—it's the most powerful gasoline your car can use!

SHELL PREMIUM GASOLINE

SHELL

Pupils Get Poster Prizes

Prize winners in the Junior Chamber of Commerce Clean-up, Paint-up Week school poster campaign, received awards at luncheon meeting at Monterey yesterday. Front row, left to right: Lewis Hilton, Iona Thormoe, Marjorie Swain, David Hamilton. Back row: Doris Walker, Terry Gregson, Jimmy Lee.—(Colonist photo.)

Guests of Junior Chamber

Seven Young Artists Given Awards For Best Clean-Up Week Posters

Seven young artists shared the limelight at a meeting of Victoria Junior Chamber of Commerce yesterday.

They were winners of the school poster contest sponsored by the chamber during Clean-up, Paint-up Week, May 14 to 20.

Shy, Saskatchewan-born Doris Walker, 14, a Grade VIII pupil at Victoria West, carried off the Bapco Trophy for her school. The trophy was top award in the junior high school division.

For herself, Doris, got a set of oil paints donated by the T. Eaton Co.

BRIGHT CREATION

Her poster was a bright creation in greens and yellows showing store fronts getting a coat of paint.

Second prize in that division went to Marjorie Swain, Tolmie School; and third, Terry Gregson, Victoria West.

In the elementary school division, David Hamilton, 13, Burnside School, won the New Method Laundry Cup. Iona Thormoe, Burnside, was second, and Jimmy Lee, North Ward, third.

Lewis Hilton, 13, Tolmie, won the prize for most humorous poster. His poster showed vacuum cleaners, brooms and soap converging on a figure which represented dirt.

Prizes were presented by H. K. Bate.

HE CHOSE FREEDOM

LONDON (CP). — A bridegroom at a marriage ceremony replied "No" when the opposite answer was expected. He walked away from the altar after commenting: "I choose freedom." Now the girl's parents are looking for him.

Logana Farm Hoe-Downers Still Off Job

Nine women who dropped their hoes and left the loganberry rows of Logana Farm in Keating in protest against the dismissal of a woman fellow-employee, were still idle today.

The women said yesterday they didn't know if they had jobs to go back to or not and had heard no word following their stop-work move Friday.

Employed at 75 cents an hour on hoeing jobs, the women quit work after farm management had refused, they said, to give any reason for firing the dismissed woman.

The discharged worker said yesterday she had been told "we are laying off some workers."

The hoe-downers claimed the farm management was actually advertising for more help at the time.

An official at Logana Farm refused yesterday to comment on the situation.

Board's Report To Set Policy For City Bakers

A conciliation board report awaited by more than 500 members of the Vancouver locals of Bakery and Confectionery Workers (A.F.L.) may establish the policy in Victoria wage negotiations.

The Vancouver workers seek a $10 weekly wage boost and time-and-a-half for Sunday and holiday work. The conciliation board report is expected this week.

A spokesman for the Victoria Bakery and Confectionery Workers, local 267, said the report was awaited with interest here.

Wage negotiations for 70 workers here are expected to begin in August.

HOOLIGANS SPOIL FUND

LOIDON (CP)—There'll be no dancing round East Ham's Central Park bandstand this summer. The council made this decision after learning that hooligans last year scrambled over park railings, got in without paying, and threw fireworks at the dancers.

NOW—She Laughs at age

Springtime in her heart again! New-found gaiety, peppy energy. A new, alive woman—sparkling eyes, better color, fresh, calm youthfulness — has replaced the worn, tired look. No wonder life has taken on new interests. Yes, thousands of once faded women, weary from blood-iron poverty, have bloomed anew with the help of Dr. Williams Pink Pills. Try Dr. Williams Pink Pills yourself for 30 days! Enjoy new health, pep and energy. Start today! Get back "in the pink" with

DR. WILLIAMS PINK PILLS

World News Review

By ERITH M. SMITH
Colonist Telegraph Editor
(From A.P., C.P., I.N.S., Reuters)

Reports from **TOKYO** early today said that the tightest news censorship of the Korean war, imposed Saturday by the U.S. Eighth Army, had been slightly relaxed.

At first the regulations forbade correspondents even to identify towns captured. Today it was stated that such towns could be identified after they had been in Allied hands for 48 hours, but could not be used in pinpointing action around them.

Other new regulations banned identification of any trpops by unit number or nationality, and forbade measuring distance or direction of action from cities or towns.

* * *

In spite of boom employment in the United States, the government in **WASHINGTON** yesterday reported that chiselers still were mulcting jobless insurance funds of nearly $5,000,000 yearly. About half is recovered.

* * *

TOMBS UNCOVERED

Workers digging foundations for a new road near **CAIRO**, Egypt, yesterday uncovered 18 tombs dating back 5,000 years. Importance of the discoveries had not been estimated.

* * *

Speaking yesterday in **AUSTIN**, Texas, Speaker Sam Rayburn of the U.S. House of Representatives urged the U.S. to have patience with the administration's long-range peace program even though it may often seem to lack "decisive results." Rayburn said the "containment" of Russian Communism is so slow that "there will be times in its execution when none but the practiced eye can see that it is accomplishing anything."

* * *

In WASHINGTON yesterday, President Truman signed an appropriations bill barring United States economic or financial aid to nations selling war potential goods to Communist countries, but said he [illegible] exceptions to the ban.

* * *

The deputy United States representative to the United Nations, in a **NEW YORK** speech last night, charged that Russia had "combined the landgrabbing tradition of the Imperial Czars with the Communist conspiracy for world revolution."

* * *

RIGID PLAN

Back in **WASHINGTON**, Economic Stabilizer Eric Johnston was reported to have told the Wage Stabilization Board that it must adopt a rigid pay-ceiling formula to curb inflation during the rearmament period.

* * *

VATICAN CITY today will see the beatification of Giuseppe Sarto, the poor Italian boy who became one of the greatest political geniuses and holiest spirits in the Roman Catholic church as Pope Pius X.

* * *

From **OTTAWA** comes word that Canada's new 27th Brigade, earmarked primarily for European service, is nearing its target strength of 6,500 officers and men. Army headquarters said yesterday that the brigade now had 6,178 actually enrolled.

Reporting to the U.S. Congress in WASHINGTON, the Fish and Wildlife Service says it is "imperative" that the fish rehabilitation program in the Columbia River be speeded up.

* * *

NEW CUTS

U.S. automobile makers received orders yesterday from **WASHINGTON** to cut production still more. For the three-month period beginning July 1, they will be permitted to build only about 1,200,000 cars.

* * *

A dispatch from **ROME** yesterday said final figures on local elections in Northern Italy indicated the full scope of the stinging defeat handed to the Communists. The Reds lost control of literally hundreds of towns and cities.

* * *

Canada's commercial photographers yesterday were asked to join forces with the National film library. The board invites the commercial men to send it contact proofs of their work, to be placed on file in a central Ottawa clearing office.

TURN YOUR OLD GOLD INTO CASH

K. A. McLeod Co. Ltd.
(THE OLD GOLD SHOP)
Now Located at 1111 Douglas

Shoppers' Opinions Split On Change in Half-Day

Elimination or any change in the Wednesday afternoon store holiday in Victoria is in the hands of shoppers as well as merchants, city solicitor A. J. Patton emphasized yesterday.

And shoppers' opinions seem to be split equally for and against any change.

[illegible] by the city employees a referendum among all eligible voters for either elimination of the holiday in favor of a six-day work week or a change to any other afternoon of the work week.

Public opinion among housewives swayed unevenly. One suggested the holiday remain unless staggered hours or extra help could be arranged to keep businesses open. Another felt that stores should close, as not all tourists come to purchase goods.

A plebiscite two years ago by the Chamber of Commerce disclosed that less than half the merchants polled submitted an answer. No change in the system was favored by 133 of 194 answers.

Those favoring open Wednesday all year round numbered 25 while 30 favored open stores from June to September 30.

BREATHE EASY

Yes, the Quaker breathes in pure air and expels what it doesn't need, thereby giving perfect combustion.

QUAKER "BURNOIL" RANGE
SAVES 20% AND MORE ON FUEL

Its secret is the Quakerized mechanical draft. Come in and see it burning and breathing.

$269.70 Tailored Terms
Free Delivery Anywhere

HUMBER'S
Furniture Warehouse
Behind the New Post Office

OPEN FOR INSPECTION
SATURDAY, JUNE 2—3.00 to 8.30 p.m.
MONDAY, JUNE 4—3.00 to 8.30 p.m.

1206 OLD ESQUIMALT RD. — Distant Sea View

This charming modern 6-room stucco bungalow in a nice secluded residential district . . . one acre lot . . . full cement basement . . . fully insulated. Priced for quick sale. **$10,950**

Owner Leaving Immediately for East
CALL CMDR. WURTELE

H. A. ROBERTS (Victoria) LTD.
1218 DOUGLAS ST. Evenings, B 2498 B 2197

MACDONALD'S - MACDONALD'S - MACDONALD'S

★ SCOOP! ★

All Pre-Budget

Yes, you can have these new Thor Washers at the price prevailing before the new excise tax—and look at the price!

ONLY $139.75

Full-size Tub
¼-h.p. Motor
No Oiling

Full One-Year Guarantee
Real Value at the Above Price

Only at Victoria's Largest Electrical Dealer

MACDONALDS
712 YATES E 1171

Ford Trucking Costs Less because
FORD TRUCKS LAST LONGER

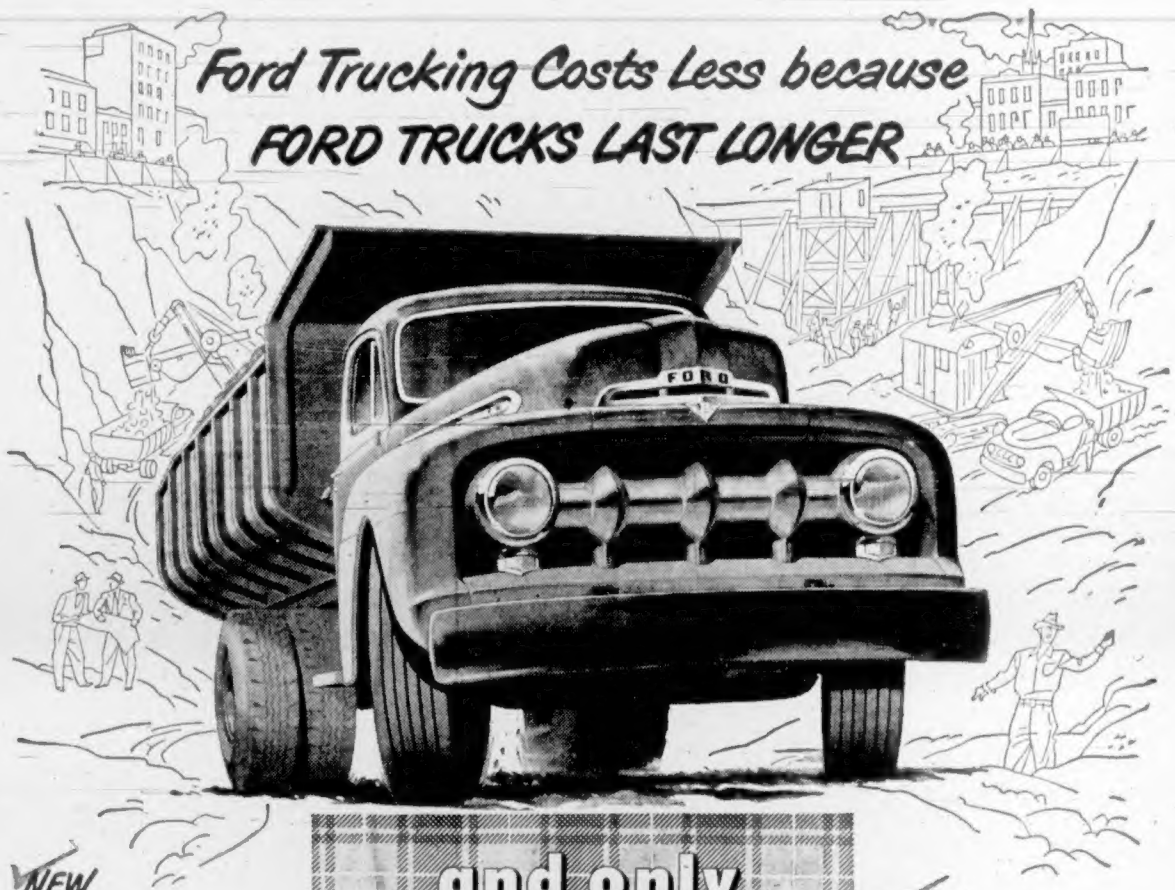

NEW
NEW POWER PILOT ECONOMY

Famous Ford truck engineering brings you trucks that are *built stronger to last longer.* And the same step-ahead, "owner-minded" engineering brings you Power Pilot Economy for *extra gas savings* on every mile and every run! The Ford Power Pilot is a simplified, fully-proven way of getting the most power from the least gas. It automatically meters and fires the *right amount* of gas, at precisely the *right instant,* to match constantly changing speed, load and power needs.

NEW
NEW FORD DELUXE CABS

Drivers agree, Ford cabs are out front in comfort, visibility, safety, convenience, styling. And *new* Ford DELUXE CABS, at extra cost, offer extra riding ease—extra insulation—extra appointments, extra conveniences and good looks.

NEW
NEW CAB-OVER-ENGINE MODELS

F-5 (2-Ton) and F-6 (3-Ton) Series Cab-over-Engine models, feature complete servicing accessibility; Spiralounge Driver's Seat; battery mounted on running board; extra-heavy front axle.

and only FORD TRUCKS bring you POWER PILOT ECONOMY

NEW
NEW DRIVING EASE AND PERFORMANCE FEATURES

Three great Ford Truck Engines bring you matchless V-8 performance and smoothness, with *truck-engineered* features for longer life in rugged service. Improvements in Roll-Action Steering, Gyro-Grip Clutch, Featherfoot Brakes and greater turning ease mean extra handling convenience and safety.

NEW
New Wider Choice of Models for Almost Every Hauling Need

- 7 SERIES RATINGS ½ to 5 tons
- 12 WHEELBASES
- 3 GREAT FORD V-8 ENGINES
- NEW CAB-OVER-ENGINE MODELS
- TWO FINER CABS

See your FORD TRUCK Dealer

Canadians use MORE FORD TRUCKS than any other make!
Ford MONARCH

819 YATES ST. **NATIONAL MOTORS, LIMITED** GARDEN 8177

The Daily Cross-Word Puzzle - - -

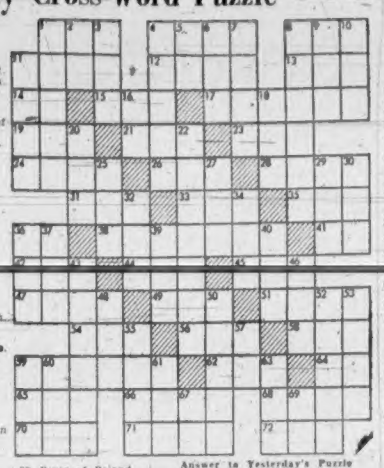

ACROSS
1. Unit of energy.
4. A cleft.
8. Wing.
11. Turkish regiment.
12. American Indian.
13. Letter of alphabet.
14. Behold!
15. Clock in shape of ship.
17. Glides to music.
18. Years old.
21. Bulgarian monetary unit.
23. Female ruff.
24. Slave.
26. Narrow inlet.
28. Fencing sword.
31. Hearing organ.
33. Nahoor sheep.
35. Malay pewter coin.
36. Aloft.
38. Making lace edging.
41. Land measure.
42. To tear.
44. Old French coin.
45. Faucet.
47. Roman emperor.
49. Guido's high note.
51. Snare.
54. Annoy.
56. Turkish officer.
58. Native metal.
59. Surmount.
62. Tattered cloth.
64. Preposition.
65. Highest mountain in Philippines.
66. Title.
68. To aid.
70. Number.
71. American Indian.
72. Footlike part.

DOWN
1. Funeral oration.
2. Sun god.
3. Alcoholic drink.
4. Ascribe.
5. Symbol for iridium.
6. Wonder pin.
7. To rip.
8. Embrace.
9. Confederate general.
10. Roman bronze.
11. Word of sorrow.
16. North Syrian deity.
18. Sleuthing maiden name.
20. Before.
22. River of Poland.
25. Obese.
27. Blackbird.
29. Period of time.
30. Hearing organ.
32. Ethiopian title.
34. Emmet.
36. Vase.
37. Pastry.
39. Pedal digit.
40. Gun (slang).
43. Place of confinement.
46. Paid athlete.
48. Worthless leaving.
50. Assent.
52. Sign of the Zodiac.
53. Confined.
55. Card game.
57. Cooled lava.
59. Small rug.
60. To mimic.
61. Rodent.
63. Hiatus.
67. A volume.
69. To exist.

Answer to Yesterday's Puzzle

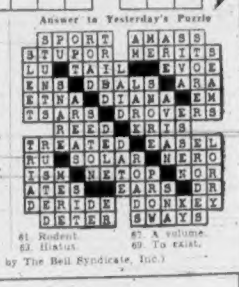

(Released by The Bell Syndicate, Inc.)

Daily Astrology

By RITA DEL MAR

For SUNDAY, JUNE 3, 1951

Sunday for Everyone: Catch up with odds and ends of tasks that have accumulated or enjoy some rest, relaxation today. Trips, visits, dealings with kin-folk or neighbors are also well indicated.

Look for Your Birthdate and Birthsign Below:

March 21 to April 19 (Aries).—Display your congenial qualities, arrive at conclusions, or strengthen bonds with others.

April 20 to May 20 (Taurus).—Cast an eye over budget possessions to make helpful adjustments. Give others a boost.

May 21 to June 20 (Gemini).—You can have a star role today; push toward realization of some desire. Evening: seek fun.

June 21 to July 22 (Cancer).—Overcome obstacles; seek quiet. Some happening concerning kin or household may unfold.

July 23 to August 22 (Leo).—Let pals play a part in arranging a pleasurable week-end.

August 23 to September 22 (Virgo).—Give thought to wardrobe, commercial, vocational activities. Put duty first.

September 23 to October 22 (Libra).—Look out for unexpected pleasures, jaunts, or happy communications today.

October 23 to November 21 (Scorpio).—Restore your energies and safeguard your pocketbook by spending a quiet, restful day.

November 22 to December 21 (Sagittarius).—Let others lead the parade today; be a cheerful follower; show amiability, helpfulness.

December 22 to January 19 (Capricorn).—Set yourself to brightening stock of clothing. Be eager to serve; outline work prospects.

January 20 to February 18 (Aquarius).—Extend the week-end mood; take part in making this another gala day. Enlist backing.

Planning Ahead—Good for sociability, entertaining, etc.: June 3, 4, 5, 6, 7, 8, 9, 11.

For MONDAY, JUNE 4, 1951

Monday for Everyone: This is the day of the new moon which places the emphasis for the next two weeks on initiating new projects and developing ideas along untried paths. Be resourceful, enterprising.

Look for Your Birthdate and Birthsign Below:

March 21 to April 19 (Aries).—Keep busy; get around. Strengthen ties with agents, kin and neighbors.

April 20 to May 20 (Taurus).—Give some thought and attention to your budget. Try to increase income or assets.

May 21 to June 20 (Gemini).—The accent is on you for the next two weeks; put your "best foot forward"; gain recognition.

June 21 to July 22 (Cancer).—Make the most of your added insight and creative abilities to overcome obstacles.

July 23 to August 22 (Leo).—Promote friendships, hopes and wishes. Make the most of contracts, organizational connections.

August 23 to September 22 (Virgo). Forward your ambitions, prestige. Boost business, professional, career matters.

September 23 to October 22 (Libra).—Make plans, decisions. Convince others as to the soundness of your future.

October 23 to November 21 (Scorpio).—Add to your opportunities via joint income and monetary transactions. Attend to accounts.

(Released by Consolidated News Features, Inc.)

Peaceful Solution for Doukhobors Seen Possible After Special Report

A peaceful settlement of the relocation of the Sons of Freedom from the Kootenay district may be arranged.

Attorney-General Gordon Wismer reported yesterday that the consultative committee on the Doukhobor question will submit its report soon and that the committee feels "there is a real prospect of a permanent solution to the problem."

"The committee believed that the Sons of Freedom generally are completely in agreement with the committee's program and not in sympathy with those criminals who may be part of a small core of fanatics who wish to prevent a peaceful settlement," he added.

The Doukhobors and people in communities involved were called upon to be patient.

"There appears such an excellent chance of an early settlement that it would be a tragedy if, by ill-considered and hasty action of any of the people concerned, these plans were set at naught," the Attorney-General said.

Mr. Wismer termed "regrettable" the violence early last week in the Castlegar and Grand Forks regions. The R.C.M.P. are endeavoring to catch the culprits, he added.

Members of the consultative committee which called upon the attorney-general included Col. F. J. Mead, Emmett Gulley, Professor C. A. Rowles, Dr. Harry Hawthorne and John Shirras.

Doukhobors in the Kootenay area number about 12,000, of whom about 2,000 are reactionary Sons of Freedom who broke from the orthodox Doukhobors many years ago.

This superb tea guarantees the flavour of every cup

"SALADA"

ORANGE PEKOE

OUTSTANDING BEAUTY IN

DIAMONDS

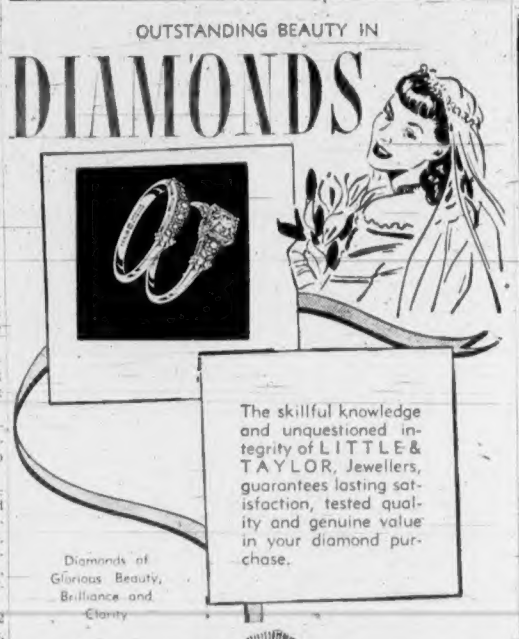

The skillful knowledge and unquestioned integrity of LITTLE & TAYLOR, Jewellers, guarantees lasting satisfaction, tested quality and genuine value in your diamond purchase.

Diamonds of Glorious Beauty, Brilliance and Clarity

LITTLE & TAYLOR

1209 Douglas St. (Scollard Bldg.) Phone Garden 5812

RETAIL BULLETIN No. 117

SURPLUS STOCK

Campers
Yachtsmen
Hunters
Boy Scouts

PRICE $11.95

BRAND NEW

SLEEPING BAGS

Full regulation size, doeskin lined, zipper opening.

A Good Selection of Other Bags up to $37.50

SELLING FOR A FRACTION OF ORIGINAL GOVERNMENT COST

THE GENERAL WAREHOUSE LTD.

WAR SURPLUS ANNEX

1012 GOVEERNMENT ST. — E 6821

Look for War Surplus Sign at Corner of Gov't and Fort

Culbertson on Bridge

(Copyright, 1951, by Ely Culbertson)

The only time a declarer has the right to complain about bad breaks is when he could not have overcome those breaks through his own efforts. Consider this case:

South, dealer.
North-South vulnerable.

NORTH
♠ K J 10 4
♥ A K J 8 5
♦ A 9
♣ K 7

WEST
♠ 8 6 3
♥ 9
♦ K 10 7 4
♣ J 9 6 5 3

EAST
♠ 7
♥ Q 10 7 6 4 2
♦ Q 8 5 3 2
♣ 2

SOUTH
♠ A Q 9 5 2
♥ 3
♦ J 6
♣ A Q 10 8 4

The bidding:

South	West	North	East
1 ♠	Pass	3 ♥	Pass
4 ♣	Pass	4 NT	Pass
5 ♥	Pass	7 ♠	Pass
Pass	Pass		

The grand-slam contract was eminently correct.

West might well have opened a trump, as the lead most likely to do no harm, but he preferred the singleton heart. The king was put up and South quickly drew trumps. He discarded a diamond on the heart ace, then started to run off the club suit, prepared to ruff out a club if necessary. Unfortunately, however, the 5-1 break forced the ruffing of two clubs, and this was rather difficult to do with only one trump left in dummy! Down one!

Beyond argument, South ran into a bad break of clubs, but if he had spent just a moment or two in counting tricks, he would have seen that the various suit breaks, whatever they were, scarcely mattered! Thirteen tricks were almost iron-clad. The safest, in fact the 99 per cent safe way to play the hand, was to ruff a low heart immediately with a high trump, then to lead a low trump to the ten-spot. Now another heart should be ruffed high, and South's remaining small trump led to the jack. A third heart ruff with a high trump would clean up the heart suit except for the ace; and now South could enter dummy with a diamond, draw West's last trump while he himself discarded, and finally collect the heart trick and three top clubs.

(Released by The Register and Tribune Syndicate, 1951)

B.C. Coast Rugged Beat For R.C.M.P. Boatmen

VANCOUVER, June 2 (CP).—On British Columbia's rugged northern coast all men are brothers, allied against their common enemy—the sea.

It's a land where families 40 miles apart on the long reaches of some northern inlet are close neighbors; where a man's word is his bond, and they don't lock their doors at night.

Out of this territory into dry-dock here have come two sea-going Mounties and their trim grey launch, the P.M.L. 17.

Skipper Bill Mason and Engineer Doug Gorrie, quiet and unassuming, are the unknown heroes of countless rescue missions along their 200-mile beat out of Ocean Falls.

Anonymous as required by the code of the Royal Canadian Mounted Police, they seldom get public credit for the jobs they handle each winter.

But you can hear the other side of the story from grateful trappers and fishermen who have seen the curving prow of the patrol boat cut through the mist—or the ice—when all hope was gone.

Their exploits make the papers, but their names are never included, and that's the way they prefer it.

Nature is their chief enemy in the wild land along the coast. There are many weeks when spray make a four-inch "normal" ice coat over the whole ship.

FIX RADIOS

Law enforcement is only a small part of the sea-going Mounties' work on the coast patrol. They fix fishermen's radios, handle bounties for wolves and cougars, and licenses for hunting and trapping, speed injured loggers to hospital and keep an eye out for stills in the hills.

But there are compensations, too. At the canneries there is always a meal ready for them. At logging camps, there's chow with the gang in the cookhouse. Indian camps have the welcome mat out at all times.

When the inspection in dry-dock is over, the big grey launch will cruise out of Vancouver harbor, bound for the north country she calls home.

But she'll show up again—in next winter's headlines.

A WORTHWHILE FEATURE YOU'VE WANTED, Perfected

No Shear-Pin on a Flambeau

Exclusive, patented propeller clutch eliminates shear-pin trouble. Propeller disengages when it strikes an obstruction. As soon as it is clear, it re-engages, and you are on your way without a worry.

Flambeau OUTBOARD MOTORS

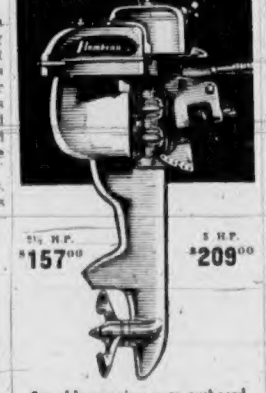

3½ H.P. $157.00

5 H.P. $209.00

See this amazing new outboard motor. Its many outstanding, exclusive features have made it the leader in the field. Come in and let us show you the many advantages you get with the new Flambeau.

ROBERTS MACHINERY

Government at Bay — G 4812

SLEEP . . and awake Refreshed

If you don't sleep well—if nights are interrupted by restlessness—look to your kidneys. If your kidneys are out of order and failing to cleanse the blood of poisons and excess acids—your rest is likely suffering too. Then is the time to use Dodd's Kidney Pills. Dodd's help your kidneys get rid of trouble-making poisons and acids—help restore them to normal action. See how much better you rest at night—how much brighter you feel in the morning. Get and use Dodd's Kidney Pills today. 143

Dodd's Kidney Pills

BUY BY THE ROOM

for greater value

Here's marvelous help for the young couple starting out . . . for ANY family group that is beginning to furnish a new home. See these smart, modern ROOM SETS at STANDARD, and receive at the same time, the courteous help and advice of home-furnishing experts.

Standard Furniture

Marvelous 8-Piece Living-Room Group 179.00

Imagine it! Eight lovely pieces for your living room, and all for only $179.00. Be sure to see this modern group, consisting of:

★ Beautiful TWO-PIECE CHESTERFIELD SUITE covered in durable velour. Available in a choice of seven attractive colors.
★ A genuine walnut veneer END TABLE.
★ TRI-LIGHT STANDARD LAMP, complete with shade and bulbs. Good choice of shades.
★ Decorative TABLE LAMP, with a fine choice of styles.
★ CARD TABLE in red or green.
★ A lovely leatherette-covered HASSOCK that's easy to wash.
★ A beautiful SILK CUSHION in colors to match your decorating scheme.

On Our Lay-Away Budget Terms

you pay 15.40 down and 15.40 per month for three months before delivery, then 10.85 per month for 12 months. Ask our Credit Department about it.

Standard Furniture

Sensational 11-Piece Bedroom Group 199.00

Here's a wonderful value! Eleven beautiful pieces for your bedroom . . . budget-priced at only 199.00. See this amazing group now, consisting of:

★ FOUR-PIECE BEDROOM SUITE in beautiful limed oak. Sturdily built and completely modern in style.
★ A quality STEEL SPRING.
★ A guaranteed-quality SPRING-FILLED MATTRESS for greater comfort and better rest.
★ Two soft, plump FEATHER PILLOWS for the bed.
★ A lovely DAMASK BEDSPREAD.
★ Two very attractive BOUDOIR LAMPS with pretty shades to match the room.

On Our Lay-Away Budget Terms

you pay 17.10 down and 17.10 per month for three months before delivery, then 12.10 per month for 12 months. See about it at our Credit Department.

Standard FURNITURE DENNYS OF VICTORIA

Phone B 5111

RIGHT THROUGH YATES TO VIEW

Canada to Quadruple Newsprint Export

Assurance of continued work for Canada's logging crews is contained in the quadrupling of newsprint tonnage sold to Britain. The British government, with a better supply of dollar currency, has allowed the purchase of 80,000 tons of newsprint in 1951 and more in the following years. Newsprint companies here say the increased demand will not make controls necessary in Canada.—(Central Press Canadian.)

Cartel in Newsprint Hit by Congressman

WASHINGTON, June 2 (AP).—Representative Emanuel Celler (Dem., N.Y.) called on the Office of Price Stabilization today to establish "just and reasonable prices" for newsprint.

His statement followed an announcement at Toronto by the Abitibi Power & Paper Co. that it will raise newsprint prices $10 a ton effective July 1, bringing the New York port price to $116.

Celler, chairman of the House of Representatives' judiciary subcommittee on monopoly, said there are hints of increases by other manufacturers indicating a price-fixing pattern.

"American publishers cannot afford to take this unwarranted action lying down," he said.

OTTAWA SANCTION

Celler's statement said the latest rise in newsprint prices apparently has the sanction of the Canadian Government. But he added that "the Canadian Government, in this instance, is none other than the old Canadian newsprint cartel in disguise."

"Director of the Canadian Defense Production Board," Celler continued, "is the ubiquitous Robert Fowler, erstwhile president of the Newsprint Association of Canada, an organization which the subcommittee's report (on the newsprint industry) revealed as the power behind efforts of Canadian producers to allocate markets, regulate production and fix prices. This matter has been called to the attention of the attorney-general."

ASKS CEILINGS

Saying the action of Canadian manufacturers constitutes a danger to the free press, Celler asked the attorney-general to act and "strongly urgeed" price ceilings on newsprint sold in the United States.

Earlier, Senator Edwin C. Johnson (Dem., Colo.) called on price administrator Michael V. DiSalle to resist the price increase which his letter described as a "gouge."

"If permitted to go through and if it spreads to the whole industry — which it will unless blocked—the newspapers of this country will be compelled to shell out an additional tribute of $300,000,000 to $4,000,000 annually," Johnson said in a letter yesterday.

"This unjustified price gouge by our Canadian neighbors should be resisted with everything we have."

Grain Prices

WINNIPEG

	Open	High	Low	Close	Pr. Cl.
Oats—					
July	89	89	88¾	88¾	89
Oct.	85⅞	85⅞	85½	85¾	85
Dec.				87⅛	87⅛
Barley—					
July	127⅜	127⅜	126⅝	126⅞	127⅜
Oct.	122¾	122¾	121½	121⅝	122⅛
Dec.	119¼	119⅛	118⅝	118⅞	119⅜
Rye—					
July	205½	206⅛	202½	200	207
Oct.	199	199⅜	199	196⅛	191⅛
Dec.				189½	189⅞
Flax—					
July	470	470	466⅝	467⅞	467⅞
Oct.	432½			432½	434⅛
Dec.				422	422

CASH GRAIN

Oats— No. 2 C.W.	89⅜
Barley— No. 2 C.W. Yellow	126⅜
Rye— No. 2 C.W.	205
Track	206
Flax— No. 2 C.W.	460⅛
Track	466⅛

CHICAGO

	Open	High	Low	Close
Wheat—				
July	239⅛	239⅞	238⅞	239
Sept.	242	242⅞	241⅛	241⅝
Dec.	245⅝	246	244⅝	245⅝
Corn—				
July	175⅛	175⅞	174⅝	175⅛
Sept.	174	174⅝	173⅜	173⅝
Dec.	165	165⅛	164⅛	164⅝
Oats—				
July	83⅛	83⅛	82⅞	83⅛
Sept.	85	85⅛	84⅞	84⅞
Dec.	87⅝	88	87⅞	87⅞
Rye—				
July	190⅛	190⅝	189⅛	189⅝
Sept.	183⅛	183⅝	183	183
Dec.	185	185	183⅝	183⅝

Unlisted Stocks

	Bid	Asked
Anglo-Can. Tel. A .60	11½	13
Do. pfd. 4½		43
B.C. Sugar 1.00	95	98
B.C. Tel. pfd. 6	100	
Do. 4¾		90
Do. com.	135	139
Calgary Pwr. pfd. 4½	97	100¼
Can. Utilities pfd. 5	101¾	
C.W. Nat. Gas. N.S.R.	45	
Do. pfd. 4	18	20½
Cunningham pfd. 5½	48½	53
Dover Indust. 60	8	9½
Growers Wine .05	180	185
Husky Oil	7½	8½
Neon Products 6	49	52¼
Power Corp. 6	109¾	110½
Peller Brew	90	115
Do. pfd. $28. 5½	9⅞	10⅜
Howard Smith 4	43	46
Safeway (Can.) 4½		96
Simmons 4	94½	95
U. Steel Prod. pfd. $1.25	22	23½

Egg Market

To producer:

Grade "A" large	.57
Grade "A" medium	.56
Grade "A" pullets	.54
Grade "B"	.43

Wholesale:

Grade "A" large	.66-.68
Grade "A" medium	.65-.67
Grade "A" pullets	.63-.65
Grade "B"	.51

Canadian Bonds

	Bid	Asked
Dominion of Canada—		
VL 2 3 1954	100.85	101.40
VL 3 3 1956	100¼	100¾
VL 4 3 1957	99	99⅝
VL 5 3 1959	98½	99⅜
VL 6 3 1960	98⅝	99⅜
VL 7 3 1962	97⅝	98⅛
VL 8 3 1963	97⅛	97⅞
VL 9 3 1966	97	97⅜
3¼ 1968	99⅝	100⅛
3 perp.	95⅛	96⅛
2¾ 1968	93⅜	94⅜
Dominion Guarantees—		
C.N.R. 2¾ 1967	92⅛	93⅜
Do. 2⅞ 1971	92⅝	—
Do. 3 1959	97⅛	
Do. 3 1966	95⅛	97
Do. 5 1954	103½	—
Provincial Securities—		
British Columbia 3¼ 1968	98½	
Do. 2 1960	94½	96½
Do. 3 1964	92⅞	
Do. 3 1969	90½	92½
Saskatchewan 3 1963	91½	
Do. 3¼ 1962	96	98½
Do. 4 1960	99⅝	—
Do. 3¼ 1963	90	—
Manitoba 2¾ 1966	89	—
Do. 3 1965	91½	
Do. 5½ 1958	109	111¼
Ontario 3 1970	91⅝	93½
Quebec 3 1965	93⅝	95⅝
New Brunswick 3¼ 1965	91½	93½
Nova Scotia 3 1957	91	93
Municipal Securities—		
City of Vancouver 3 1967	88	91
Do. 3¾ 1970	92	96
Do. 4 1958	99½	101½
Do. 5 1965	102½	106⅝
City of Victoria 3¼ 1970	93⅛	95⅝
New Westminster 3½ 1964	93	—
Van. Water Dist. 3¼ 1970	91	94
Do. 3½ 1966	97½	—
Corporation and Utility Securities—		
Abitibi 3½ 1967	93½	96
Anglo-Can. 4 1964	113	—
B.C. Elec. 3¼ 1967	97½	—
Do. 3½ 1975	97⅜	98½
Do. 3¾ 1969	93	
B.C. Forest Prod. 4½ 1966	97⅜	101
B.C. Pulp & Paper 3½ 1967		102
B.C. Tel. 4 1953	97⅜	101
Burns 4 1953	98	99
Can. Bread 4¼ 1967	94	98
C.P.R. 3½ 1970	112½	115½
Can. West. Lumber 4 1962	97	100½
Cockshutt Plow 4½ 1965	96	100
Columbia Cel. 5 1963	100½	103½
Elk Falls 5 1973	96½	99½
Federal Grain 4 1964	94	97
General Pete. 4½ 1966	100	103
Imperial Oil 3 1969	91½	94
Imperial Tobacco 3 1970	89	93
MacMillan Export 4 1965	98	101
N.S. Steel & Coal 3¼ 1963	95¼	98
N.S. Steel & Coal 3¾ 1963	95½	99½
Okanagan Tel. 3¾ 1968	95½	98
Power Corp. 3½ 1967	87	91
Shawinigan W. & P. 3 1971	90	94
Do. 3½ 1973	93	97
Simpson's 3½ 1960	95	99
West. Can. Brew. 4½ 1965	92	96
Do. 5 1967	99¼	103
Winnipeg Elec. 3¾ 1971	95½	99½
Trans-Empire Oil 6 1966	par	—

Iron Pyrites May Supply B.C. Plants

VANCOUVER, June 2 (CP)—Iron pyrites now being shipped to Japan from Britannia Mine may be diverted to British Columbia pulp and paper plants.

R. C. Roper, general manager of Britannia Mining and Smelt- [illegible] Board of Trade members that major paper producers are investigating possibility of extracting sulphur from the pyrites.

Japanese buyers have been taking about 8,000 tons a month from the 100,000-ton stockpile at Britannia. The mine produces 200 tons a month of pyrites.

EASY PROCESS

Sulphur would be extracted in the form of readily usable sulphur dioxide by a burning plant. Mr. Roper said pulp and paper companies who now convert raw sulphur to sulphur dioxide would be saving one process by using pyrites.

Mattes, formed by the residue, could be used for smelting into pig iron, which is now being done by the Japanese.

Markets Show Best Advance Since January

By BILL DANIELS
Canadian Press Staff Writer

Prices rolled higher on stock markets this week in their best advance in three months. It was the greatest increase since the week of January 28, when the 20-month bull market was still in progress.

The sharp price climb was much different from that of three months ago, however. Then there was great strength and interest in the market. That week chalked up one of the biggest weekly shares-traded totals in many years. Sales for Monday, January 27, were more than 5,000,000 shares.

This week was one of the quietest in years. It indicated the spring trading slump that began in mid-February was still continuing. And it looked as if it might continue for some time.

The upturn simply could not gain investors' enthusiasm. What accounted for the fact that the exchange's averages and indexes were up sharply for the week was that the carrier issues—the high-priced, fairly-reliable issues that are mostly used in averages—the high-priced, fairly-reliable issues that are mostly used in averages—were the busiest ones. Speculators were extremely cautious with issues that involved some risk.

PAPERS FEATURE

Papers, incidentally, were the talk of the week in Canadian circles. Reports early in the week that Canada will increase newsprint exports to the United Kingdom this year by four or five times, and announcement Friday by Abitibi of a $10-a-ton increase for the price of newsprint gave the industry a bullish outlook.

For the week from Friday to Friday, the Toronto Stock Exchange indices showed industrials up 13.52 at 328.16, golds up 1.81 at 76.72, base metals up 9.78 at 177.57 and western oils up 5.32 at 106.00.

In the Montreal averages banks were off .40 at 29.16, utilities up 9.7 at 85.2, industrials up 11.9 at 223, combined up 8.2 at 177.1, papers up 75.6 at 832.95, and golds up 1.78 at 60.53.

C.P.R. Switches

J. C. JONES

Mr. Jones, from Calgary, is appointed C.P.R. general superintendent for Pacific region with headquarters at Vancouver.

E. S. McCRACKEN

Mr. McCracken, replaced by Mr. Jones in Vancouver, moves to Winnipeg as general manager of Prairie region.

C. E. LISTER

Mr. Lister, Vancouver superintendent, is promoted to general superintendent of C.P.R. Saskatchewan district.

U.S. Magazine Hits Aluminum Snub As Blunder, Kick in Canada's Teeth

By W. T. GALT
Colonist Business Editor

United States failure to jump at the chance of a contract with the Aluminum Company of Canada is described as a costly blunder and a "kick" in the teeth" for Canada in the current issue of Fortune magazine.

In a featuure article titled "The Great Aluminum Farce" the magazine points to increasing shortages of aluminum in the United States and calls aluminum "the most politically explosive substance on earth."

The article makes a strong case for increasing United States imports of Alcan aluminum.

"The America Firsters oppose buying ingot from Canada; they prefer to expand our own industry even though it will require the pre-emption of vast quantities of scarce materials and, still worse, electric power," the United States magazine asserts.

FEAR TARIFF WAR

On the other hand, internationalists favored buying as much of Canada's aluminum as they could get, but feared a tariff war "brought on by an over-expanded, high-cost American industry trying to protect itself against Canadian ingot, lowest-cost in history."

Chances of a solution are remote, Fortune declares. And "no matter what happens, some segment of the American economy must take a beating."

"It was the Canadians who brought action on aluminum," the magazine states.

"In the torpid days of August, 1950, the Munitions Board was still dozing comfortably in the Pentagon." The U.S. had not stockpiled any aluminum during short years.

DEAL OFFERED

"The Canadians offered to supply the American government with 220,000 tons of aluminum" over a three-year period. "The price was to be at the prevailing market, 16½ cents a pound.

"In light of what has happened since, the proposal glitters like the Comstock lode," Fortune states.

The Canadian offer rang bells in the offices of United States aluminum producers. Then U.S. producers were asked to expand "indefinitely." Finally they were asked for an additional 500,000 tons a year expansion.

Meanwhile the Canadian offer was bogged down by Washington politics. World prices were going up, the 16½-cent price was a bargain. At the terminal date of the Canadian offer, the U.S. asked for an extension. It was granted.

SNAPPED UP BY U.K.

The United States finally let Alcan's offer lapse. "Bright and early the next day, the British waltzed off with our forfeited aluminum," the United States magazine states.

"But the Canadian charade was not yet over.

"A week later, Jess Larson, general services administrator, and a caravan of staff men, obviously organized to save face both in Canada and at home, arrived in Montreal. [illegible] president, R. E. Powell, for two hours, got around to asking how much aluminum Canada could deliver immediately, found it had all gone to Britain when he failed to exercise the U.S. option, shook hands in his usual amiable fashion, and went back to Washington."

DISTORTION

"There he smoothly announced that the Canadian offer had not been accepted because it provided no immediate delivery of aluminum.

"Stuart Symington, chairman of the National Security Resources Board, rearing back between the staffed American flags in his handsome office, added a punch line: 'Just because you want to buy a book doesn't mean you have to join the Book-of-the-Month Club'."

"It was just the sort of dandy crack that should have accompanied a kick in the teeth for our best customer and the most pro-American nation on earth."

Subsequently, Fortune reports, there was order and counter-order in a scramble to build up production, a process that Fortune declares will require subsidy and great diversion of power to produce a product at still higher costs than Canada's.

SOUGHT CONTRACT

The Canadians went back to Washington to dicker for another sales contract with the United States in order to build "the world's biggest aluminum plant, in British Columbia."

"That sounded like a plot to sell out the future American industry for a mess of aluminum," Fortune jeers.

Fortune declares the United States is apparently going ahead to build up an expensive industry that will never be able to compete with Canada in world markets.

The magazine strongly proposes to "enter into contracts with Canada to buy whatever aluminum we require beyond the prospective 1,250,000-ton capacity of United States industry.

"The time has now come when the United States, instead of proscribing Canadian aluminum should encourage it as an adjunct to our own economy.

INCOMPARABLE

"Alcan's natural advantages are incomparable; U.S. labor cost 35 per cent more, power 150 per cent more.

"Canada has always scrupulously sold at the U.S. market price, recognizes the U.S. as the world's best market, has been a faithful supplier of hard-pressed American fabricators, and, so long as tariffs can be raised, would be most unlikely to gouge the nation on price."

In a colored chart of Alcan's Kitimat plant, now under construction in the desolate mountain fastness of British Columbia, Fortune notes that the $500,000,000 plant "symbolizes the wisdom of buying from Canada, and the absurdity of expanding high-cost U.S. capacity."

Bralorne Mines Limited
(Non-Personal Liability)
DIVIDEND No. 57

NOTICE is hereby given that an Interim Dividend of 10 cents per share has been declared on the paid-up capital stock of the Company, payable on the 14th day of July, 1951, to shareholders of record as of June 26th, 1951.

By Order of the Board.

RONALD H. GRACE,
Secretary-Treasurer.

Vancouver, B.C.,
May 30th, 1951.

T. H. BURNS & Co. Ltd.
620 VIEW STREET
G 8157

International Nickel Company, of Canada, Ltd.

We repeat our previous recommendations that the shares of this company deserve a place in the holdings of most investors. Full investigation of "Nickles'" unique position is invited.

CREDIT BUREAU OF VICTORIA LTD.
CREDIT AND PERSONNEL REPORTS
COLLECTIONS AND ADJUSTMENTS
(401) 723 FORT ST. G 4174

We Recommend the Purchase of
Canadian Investment Fund Shares
Safety of Principal through broad diversification
Sound management and regular quarterly dividends to yield better than 4%.
Information of interest available to present shareholders without obligation.

BOORMAN INVESTMENT CO. LTD.
616 View Street Phone E 7121

Canadian Government, Municipal and Corporation Securities

612 View Street
Victoria, B.C.
Tel. Beacon 4261

Wood, Gundy & Company
Limited

here's what happens
if your husband leaves no will

...CASE 3

Yourself and two or more children under age.

Where there are two or more children in the family, B.C. law prescribes that two-thirds of the estate be divided equally among them. Your use of the children's share for education, medical expenses, etc., is restricted without court permission. Such an arrangement involves unnecessary inconvenience for all parties concerned.

A thoughtfully planned will spells peace of mind. A competent executor spells security.

for Security
plus peace of mind-

"NAME THE NATIONAL"

NATIONAL TRUST COMPANY LIMITED • 650 View Street • S. J. CRAWLEY, Manager

Steel Shortage Cause

Sharp Production Cuts Face Consumer Industry

NEW YORK, June 3 (INS).—The time is fast approaching when U.S. consumer industries will be forced to cut their production schedules sharply because of a shortage of steel.

An indication of the difficulties which will confront the producers of automobiles, washing machines, refrigerators, and appliances in the near future was re-emphasized last week by the Republic Steel Corporation, whose shipments for defense and defense-related industries were expected to increase to between 50 and 55 per cent in the third quarter, as compared with the current 40 per cent rate.

TRUCK OUTPUT RECORD

The automobile industry already has begun to feel the effects of steel shortages. While the output of trucks, vital to military and defense industry needs, was the highest monthly total in history, production of passenger cars was some 17 per cent below the 583,000 units which came off the assembly lines in May, 1950.

Further reduction in passenger car output and additional layoffs of auto workers appeared certain in June, when a further steel cut becomes effective.

On the cheerier side, the stock market enjoyed a good recovery this past week after the severe battering it took in the preceding fortnight.

Steel industry output fell back slightly this past week. Operations averaged 102.7 per cent of ingot capacity, a decline of .9 points from the preceding week.

PRICE WAR

The major news on the retail front was the price war among major New York city department stores, but it will be another week before official figures on the business done during the price-slashing spree are available. All indications point to a substantial jump over a year ago.

Meantime, nationwide department store sales in the week May 26 continued disappointing.

Freight carloadings in the week ended May 26 totaled 811,799 cars, an increase of 4 per cent over the same week last year.

Nationwide power output in the week ended May 26 made a sizeable recovery from the 1951 low set the week before to reach 6,652,699,000 kilowatt hours.

Business failures around the country increased to 191 in the week ended May 24 from the 171 casualties of the week before.

Egg Receipts Slightly Less

Egg receipts showed a slight decrease during the past week.

Some pee wee size eggs from the new pullet crop are appearing, according to the British Columbia weekly egg and poultry market report.

Although prices remained unchanged, market tones are easier with both local and shipping down slightly.

Frequent carlots of mixed grades are being received from Prairie points.

About 360 cases of United States Grade "B" eggs arrived in British Columbia during the week for breaking purposes.

Poultry receipts are fair. Fowl supplies are increasing and broilers are in good supply. Breeder turkeys are tapering off. Prices are unchanged.

Oil Permit Deal Made in Regina

REGINA, June 2 (CP).—A special agreement on oil permits covering approximately 500,000 acres in West-Central Saskatchewan has been signed by R. M. Balfour, K.C., of Regina with the Provincial Government.

It is understood arrangements are being made to incorporate a new company, Saskoil Ltd., and that the permits will be assigned to that company. New York interests are said to be active in the new company.

Wall Street Stocks Advance

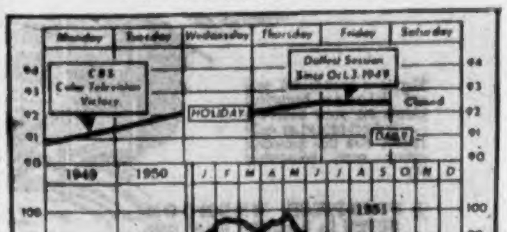

Following three consecutive weekly declines, The Associated Press average of 60 stocks pushed ahead, closing this week at 92.4 from 90.9 a week ago. United States Memorial Day holiday and start of summer Saturday closing restricted trading.—(A.P. wirephoto.)

Commodity Index Declines

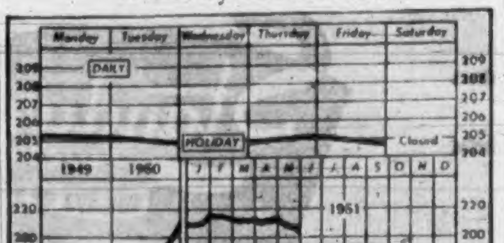

The commodity index declined for the fifth straight week, finishing this week at 204.7 against 205.3 in preceding period. Textile component again showed largest loss.—(A.P. wirephoto.)

For June Investment...

More complete information on the shares listed below is contained in our June issue of "Investment Suggestions" a copy of which is available upon request.

Security	Rate	Maturity	To Yield Approx.
Government of Canada	3 %	1959/63	3.24%
Province of Ontario	3 %	1975/77	3.53%
Province of Quebec	3 %	1968/70	3.47%
Province of New Brunswick	4 %	1961/71	4.15%
Province of Saskatchewan	3¾%	1961/64	3.62%
Province of British Columbia	3 %	1968	3.61%
City of Halifax	4¼%	1956/71	4.40%
Aluminum Company of Canada, Limited	3½%	1971	3.76%
Brazilian Traction, Light & Power Co. Ltd.	4¾%	1970	5.20%
Consumers' Gas Company of Toronto	4 %	1971	4.00%
Quebec Power Company	3 %	1962	3.77%
Canadian Celanese Limited	$1.00	Preferred	4.76%
Dominion Foundries & Steel, Limited	4½%	Preferred	4.57%
Abitibi Power & Paper Co. Ltd.	$1.00	Common	5.03%
Consolidated Mining & Smelting Co.	$3.00+6.50	Common	6.69%
Cosmos Imperial Mills Limited	$1.20	Common	4.80%
Dominion Stores Limited	$ .50	Common	3.77%
Dominion Textile Company, Limited	$ .90	Common	6.54%
Fraser Companies, Limited	$2.00+ .50	Common	4.35%
Massey-Harris Company Limited	$ .50	Common	4.12%
Noranda Mines Limited	$4.00	Common	5.63%

Continuance of extra dividend payments as shown should not be assumed.
Shares listed on Toronto and/or Montreal Stock Exchanges.
Bonds are offered by us as principals, shares are offered by us as agents.
All offerings are subject to confirmation.

A. E. Ames & Co.
Limited
Business Established 1889
Royal Trust Building, Victoria
Telephone E 4171
TORONTO MONTREAL WINNIPEG VANCOUVER LONDON, ENGLAND

Back to Old-Style Publicity, Cries Dynamic Jerry Wald

HEARD IN HOLLYWOOD

By LOUELLA O. PARSONS

HOLLYWOOD, June 2. — In our town there is no one with more amazingly original ideas and more bubbling, unrestrained enthusiasm than one Jerry Wald, who, with Norman Krasna, is the producing kingpin of R.K.O.

Jerry's excitement when he gets an idea (which is about every other second) is such that he wants to discuss it—but quickly—with everyone within earshot. So what happens is that this personable young producer gets his name in print more than any other Hollywood personality.

In the case of Jerry, I must say, this glory is well deserved because he has a record of fine pictures, made while he was at Warners. And he once won the Irving Thalberg award—the gold statue all producers covet.

I ventured to ask Jerry how and why he gets his name in the newspapers ten times oftener than any one else in Hollywood.

"Put it down to my newspaper training," he said, (Jerry was once a columnist), "or put it down to a feeling I have that we should go back to the old days when Greta Garbo's silence, Jean Harlow's platinum hair, Joan Crawford's red lips and Marion Davies' fragile blonde beauty were headlined.

"Irving Thalberg knew how to publicize his star properties the way I firmly believe it should be done today.

LACK OF ENTHUSIASM

"I believe stories that are good for the industry should be circulated. If there is anything wrong with our industry today it is the lack of excitement, lack of enthusiasm and lack of energy in selling motion pictures."

"Is that why you had Shelley Winters and Farley Granger announce their engagement on the set of your picture, 'Behave Yourself'?" I asked him.

That question brought a smile to his lips, and he replied, "Perhaps."

Then he said, "I was talking to Norman the other day," (Norman and Jerry are as close as bread and butter. They share all their ideas and picture making on a 50-50 basis) "and Norman and I think that in order to make successful pictures, this business has to shed some of the superficial sheen in favor of honesty and imagination.

LOST CAPACITY

"Norman agreed with me that there are too many of us today who have such a craving for intellectual excitement that we have lost the capacity to feel simple emotions."

"What else is on your and Norman's mind?" I asked Jerry.

"Well, we both believe this is the open season for picking on the movies. It's become such a popular pastime that Hollywood is picking on itself, and we think it has slumped itself into a self-induced depression.

"Our business today suffers from a lack of the popular ingredient which made it one of the top industries in the world—an instrument of bringing pleasure and thrills to millions. That ingredient is excitement.

PUBLICIZED

"What made our industry great was its exciting personalities—Carole Lombard, Rudolph Valentino, Marlene Dietrich, Mae West, John Barrymore, Vilma Banky, Rod la Roque, Rogers and Astaire, Jeanette Macdonald and Nelson Eddy. Those were publicized figures.

"All this talk about trying to sell a screen star as 'the girl next door' Norman and I do not believe builds box-office excitement.

"If our industry is to get out of the doldrums we must develop and dramatize our personalities. We must get rid of the prevailing fear in the industry—the fear of insecurity—or we will all end up the way vaudeville did.

"We can—and must—give the public the things they can't get on television. Let's be frank about it—too many stories come out of Hollywood running down our industry, its bad pictures—its mistakes. We believe, without boss, Howard Hughes, that showmanship makes the entertainment world go around."

TOO BUSY

I realize I have been so busy quoting Jerry that I have not told you much about his personal life.

Well, Jerry is a human dynamo. He is up at the crack of dawn no matter how late he has stayed up. He has a family—a beautiful wife, the former Constance Polan; two young sons, Andrew, age four, and Robbie, age eight.

How does he have time for his family? I don't know, but he certainly does. On his free evenings he reads to the children or takes Connie out to dinner. But Jerry doesn't have a lot of time for social activities. He's too busy. He works almost around the clock.

MARINE EXHIBIT

PARKSVILLE, June 1.—Marine exhibit from the Government biological station at Departure Bay will be one of the features of indoor attractions at the Ayrshire Red and White Show here Saturday. Pictures and exhibits in panels will depict method of detecting tagged fish in the sea and other interesting details.

Amusements

ON THE SCREEN

Atlas—"To Please a Lady," at 2.00, 5.30, 9.29, plus "Morning Departure."

Capitol—"Only the Valiant," at 1.09, 3.11, 513, 7.15, 9.17.

Dominion—"I can Get It for You Wholesale," at 1.30, 3.34, 5.32, 7.30, 9.30.

Fox—"All About Eve." Complete shows at 6.45 and 9 p.m.

Oak Bay—"Cheaper by the Dozen," in Technicolor; complete shows at 6.50, 8.50.

Odeon—"Rawhide," at 1.00, 3.12, 5.23, 7.34, 9.50. Last complete show at 9.00.

Plaza—"Gilda," plus "Platinum Blonde."

Royal—"Soldiers Three," at 1.22, 3.24, 5.26, 7.28, 9.35.

Tillicum — "Canadian Pacific," in cinecolor. Show starts 9.30.

And they called it—

CONSTANCE AVENUE

BEHIND THE SIGNS WITH Jim Nesbitt

Constance Avenue in Esquimalt bears the name of one of the most famous British men-of-war ever stationed on this coast.

H.M.S. Constance, a sailing frigate, was the first British warship to be permanently based in Esquimalt Harbor. That was in 1848, long before there was a shoreside naval establishment at Esquimalt. She was of 2,125 tons, mounted 50 guns, was designed by the famous naval architect, Symonds, and built at Pembroke, England, in 1846.

Her commander here was Capt. George William Conway Courtenay. Capt. Courtenay was a noted officer of the Royal Navy. In 1806 he was a midshipman in H.M.S. Amazon at the capture of the French frigates Marengo and Belle Poule, and he was a lieutenant in H.M.S. Cirene during an attack by boats of that ship on a slave factory on the coast of Africa in 1822. In 1824 Courtenay commanded the Owen Glendower, which was actively engaged against the Ashantees.

Constance Cove in Esquimalt Harbor, and Constance Bank, in the Strait of Juan de Fuca, also commemorate H.M.S. Constance.

IT COSTS LESS TO TAKE A BUS!

Uncle Wiggily Story

By Howard Garis

TUMBLE DOWNIE'S TAIL

Feeling that he has at least solved part of the mystery, by finding Jumpie Umpie the yellow mouse, Uncle Wiggily sat down on the stump and looked at the prettily colored little creature. For Jumpie really had beautifully colored fur. It was not gray, like the fur of Jollie and Jillie Longtail, the mice who lived near Uncle Wiggily. Instead, the fur of Jumpie Umpie was quite a bright yellow on top and beneath the fur was a soft of yellow and brown mixed.

"What did you say your brother's name is?" asked Uncle Wiggily of Jumpie Umpie.

"His name is Tumble Downie," answered the yellow mouse. He was now jumping here and there, all around the stump, looking in different holes and hollows with his bright eyes.

"Why has your brother such a funny name?" asked Uncle Wiggily. "Who gave him the name Tumble Downie?"

"My father did," answered Jumpie Umpie. "He gave me my name, too."

"I can easily understand why you are called Jumpie Umpie, my funny little yellow mouse," said Uncle Wiggily. "It is because, with those long hind legs of yours, you are always jumping up like a kangaroo. But why is your brother named Tumble Downie?"

"Because that is what he is always doing — tumbling down," said Jumpie Umpie.

"And why does your brother fall down so much?" asked Uncle Wiggily.

"Because he has no tail," answered Jumpie Umpie. "At least he has no tail worth talking about—it is just a teeny weeny stump of a tail—not a long one like mine."

The tail of Jumpie Umpie was about five inches long. As for the yellow mouse, his body was only three inches long.

"Yes, I can easily see that you have a fine, long tail, Jumpie Umpie," remarked Uncle Wiggily. "Your tail is longer than your body, which is rather odd. But since you and your brother belong to the same family, why has he such a short tail and you have such a long tail? What happened to the tail of Tumble Downie?"

"It is a sad story," replied Jumpie Umpie.

"Then perhaps you do not want to tell me about it," suggested the rabbit gentleman kindly.

"Oh, I don't mind telling you about it, but maybe Tumble Downie would like to tell you himself," said Jumpie Umpie. "That is if I can find him. He must be hiding somewhere."

"I will help you find your brother," offered Uncle Wiggily. "But perhaps he will find himself. Let's wait a few minutes and you can tell me something about yourself. Also tell me why you zinged my door bell and how you did it."

"I was not tall enough to reach up to the push-button of your electric bell, Uncle Wiggily. Not even when I stood up as high as I could on my long, hind legs," said Jumpie Umpie. "So I had to jump up until I could reach the push button. Then I punched it with a stick. I could not stay up long enough to give the button a long push. So it had to be a short, jabby push. What you call a "zing!"

"Now I understand how you made my bell ring like a zing," said Uncle Wiggily. "But why did you zing it at all?"

"I wanted you to come out and tell me where Jollie and Jillie Longtail live," explained Jumpe Umpie. "We are cousins and Tumble Downie and I left our home on the other side of the woods to visit the Longtails. But we lost our way. I knew you lived near the Longtails and when I saw your bungalow I jumped up and zinged the bell."

"But why did you run away?" asked the rabbit uncle.

"Because I was afraid something might happen to my brother. I left him alone here near this stump. But when I ran back I could not find him. I hope nothing has happened to him. Oh, here he is now! Come and say hello to Uncle Wiggily, Tumble Downie!"

The rabbit gentleman saw, coming out of the grass, another yellow mouse. He had long hind legs but only a stump of a tail. And when this mouse started toward Uncle Wiggily, something funny happened.

I will tell you about it tomorrow if the sun flower will shine into the dark doghouse so the pussy cat can find her tall ribbon which she lost there.

SWISS DINING-ROOM AT THE RANCH
(Under Swiss Chef Management)
MARINE DRIVE
North of Mount Douglas Park
The Ideal Place for LUNCHEONS — AFTERNOON TEAS DINNERS
Phone Albion 141-R
Open 11 a.m. to 9 p.m.

MON., TUES. and WED.
"CHEAPER BY THE DOZEN"
In TECHNICOLOR
Complete Shows at 6.50 and 8.50
NEXT ATTRACTION
"THE GREAT DAN PATCH"
OAK BAY
Our Family Theatre
Doors, 6.30

FRIDAY, JUNE 29th
MEMORIAL ARENA
5'-Foot-2½" of Sunshine
BERT PEARL and THE HAPPY GANG
IN PERSON
MAIL ORDERS NOW
$1.00, $1.50, $2.00, $2.50
At Fletcher's Ltd.
Make Cheques, etc., Payable to MEMORIAL ARENA
Sponsored by V's Men Club of Victoria

Florence Clough Dance Academy
PRESENTS
STARS of 1951
Royal Theatre
June 18, 1951, at 8 P.M.
Sponsored by Florence Nightingale Chapter I.O.D.E., under the distinguished patronage of
HIS HONOUR THE LIEUTENANT-GOVERNOR and MRS. CLARENCE WALLACE
HIS WORSHIP THE MAYOR and MRS. P. E. GEORGE
Tickets on sale at
Fletcher's Music Store, 1130 Douglas Street,
Tyke 'N' Teen Shoe Shop, 811 Fort Street
$1.25 — $1.50

RAW... ROUGH... RECKLESS...
rawhide
TYRONE POWER • SUSAN HAYWARD
NOW SHOWING
ODEON
Feature At 1.00, 3.12, 5.23, 7.34, 9.50 — Last Complete Show 9 p.m.

STILL THE MOST "RAVED ABOUT" SHOW IN TOWN!
HELD OVER!
SUSAN HAYWARD
DAN DAILEY
GEORGE SANDERS
I CAN GET IT FOR YOU WHOLESALE
DOORS 1 P.M.
Feature at 1.30, 3.30, 5.30, 7.30, 9.30
DOMINION 35¢

FOTO NITE MONDAY
$625
1. Selection, $500
2. Selection, $125
Bob, Fred, Al Smith
MONDAY For 3 Days
CLARK GABLE • BARBARA STANWYCK
"MR. SPEED"... ON AND OFF THE TRACK
TO PLEASE A LADY
MGM's MILE-A-MINUTE ROMANCE
• PLUS •
12 Men Against the Sea
"Morning Departure"
JOHN MILLS
LANA MORRIS
30¢ ATLAS
A FAMOUS PLAYERS Theatre

Just To Let You Know
that DANNY'S greatest musical is on the way!
DANNY KAYE
GENE TIERNEY
CORINNE CALVET
On the Riviera
COLOR BY TECHNICOLOR
Dominion
Always The First With The Best!

Eczema Itch
If ugly, disfiguring blemishes, Pimples, Eczema, Itching, Scaly Skin, Psoriasis, Acne, Blackheads, or Red Blotches embarrass you, try NIXODERM tonight. Three way action works fast to help bring you a clearer, softer, smoother skin. 1. Soothes Itching, burning, smarting in 1 minutes. 2. Kills many germs and parasites, often the real cause of skin disorders. 3. Helps heal the skin. Money back unless NIXODERM satisfies you. Ask your druggist for NIXODERM today.

BROUGHT BACK BY POPULAR DEMAND
"all about eve"
SIX ACADEMY AWARD WINNERS
STARTING AGAIN MONDAY
DOORS OPEN 6.10
REG. STONE AT THE ORGAN—6.15 - 8.45
2 COMPLETE SHOWS AT 6.45 and 9.05
HILLSIDE and QUADRA
FOX
PHONE E 3270
AIR CONDITIONED FOR YOUR COMFORT

TOMORROW NIGHT
Bring All the Family
Randolph Scott
"CANADIAN PACIFIC"
IN CINECOLOR
Also "March of Time" — "Where's the Fire"
Always a Cartoon
Drive Right In With Your Car or Come by Bus!
Space for 650 Cars . . . Seating Inside and Out for 400
Snack Bar . . . Bottle Warmers . . . Everything for Your Convenience
Gates Open 7.30 Show Starts at Dusk
TILLICUM OUTDOOR THEATRE
BURNSIDE AT TILLICUM

STARTS TOMORROW
GREGORY PECK
AS CAPTAIN LANCE, WHO GAVE FORT INVINCIBLE ITS NAME
A DESERT STORM OF APACHE SPEARS AIMED AT HIS HEART!!
THE GUNS OF HIS OWN MEN POINTED AT HIS BACK!!
Feature at 1.00 3.11 5.13 7.15 9.17
From The Novel By Charles Marquis Warren
ONLY THE VALIANT
BARBARA PAYTON • WARD BOND
—ADDED—
CARTOON IN COLOR — SHIPYARD SYMPHONY
LATEST CAPITOL NEWS
CAPITOL

We never let go!
Vigilance over the high quality of "Black & White" is never relaxed. Blended in the special "Black & White" way this truly outstanding Scotch is in a class all its own.
BUCHANAN'S
'BLACK & WHITE'
SCOTCH WHISKY
The Secret is in the Blending
By Appointment to H.M. King George VI
Scotch Whisky Distillers James Buchanan & Co. Ltd.
Distilled, Blended and Bottled in Scotland
$1.80 SOLD IN 26⅔ OZ. BOTTLES
This advertisement is not published or displayed by the Liquor Control Board or by the Government of British Columbia.

COLUMBIA PICTURES presents
Rita HAYWORTH
as Gilda
with Glenn FORD
"...now I do what I please, when I please!"
STARTS TOMORROW!
PLAZA
• ADDED FEATURE •
"Platinum Blonde"
STARRING
Jean Harlow
Loretta Young

HILARIOUS FUN! BOLD ADVENTURE! SPECTACULAR ACTION!
UNEQUALLED SINCE "BEAU GESTE"!
M.G.M. presents a spectacular adventure-romance from the inspired pen of RUDYARD KIPLING
SOLDIERS THREE
WHETHER IT'S GIRLS... OR WHETHER IT'S GUNS. IT'S ALL THE SAME TO THESE SONS-OF-GUNS! THEY'RE A RIOT.
STEWART GRANGER • WALTER PIDGEON
DAVID NIVEN • ROBERT NEWTON
with CYRIL CUSACK • GRETA GYNT
NOW SHOWING
Royal
DOORS AT 1 P.M.
Feature At 1.00, 3.18, 5.18, 7.24, 9.35

Young Athletes Stretch After New Records

Aggregate champions Gerry Bemister (left) of Vancouver's King Edward High School and Ted Whan of Victoria High are pictured with trophies won at British Columbia inter-high school track and field meet yesterday.

Strong Victoria High girls' team takes time out to pose for Colonist photographer. Left to right: Chris Boyd, sprints; Catherine McDonald, who set new discus mark; Trellis Frame, winner of broad jump; Marjorie Durnin, sprints.—(Colonist photos by Jim Ryan.)

Still close at finish after running three miles are Pete Kirchner (left) and Hedley Sampson, both of Victoria High School.

GERRY BEMISTER
Cracked girls' 60-yard and 100-yard dash marks.

TONY HESTER
Set boys' 100-yard and 220-yard sprint marks.

DON BURGESS
Set new boys' mile mark.

DOUG DAVIS
Set new pole vault mark.

Eight More Records Topple In Track Meet at Vic High

Eight more records were shattered and the time of another event—the three-mile race run for the first time—was sentered as a record as the British Columbia inter-high school track and field finals concluded at Victoria High School yesterday.

The meet—one of the most successful in the history of British Columbia high school sports—was held in conjunction with the 75th anniversary celebrations of Victoria High School. The host school made it a gala occasion by amassing a total of 73 points to win the aggregate trophy. A feature of the afternoon was the dedication of the new Gyro cinder track, rated one of the finest in the province.

Individual aggregate awards went to Ted Whan of Victoria High and fleet Gerry Bemister of Vancouver's King Edward High School. Whan had a busy afternoon and set a new record for the hop, step and jump, adding a second in the broad jump and thirds in the 220 and 440 for a total of 12 points. Tony Hester of Creston, Ken Swalwell of New Westminster's Trapp Tech and Doug Clement of King Edward scored two victories each for ten points. Miss Bemister dominated the girls' events with record-breaking performances in the 60- and 100-yard dashes.

MAJOR UPSET

Victoria High scored a major upset in winning the aggregate trophy, finishing 23½ points ahead of favored King Edward. The darkhorse Creston team and Oak Bay shared third place with 26 points each. Other school totals were: New Westminster's Duke of Connaught, 15; Trapp Tech, 13; Maple Ridge, 12½; Penticton, 9; Duncan, 8; Langley, 4½; Mount View, 4; Nanaimo, 3; Kitsilamo, Vancouver, 3; Tsolum, 2; St. Louis College, 1½; Woodfibre, 1½, and Rossland, ½.

Victoria High's performance was sufficient to give the Victoria zone the Birks Trophy, awarded for the first time for the zone aggregate total. Oak Bay, Mount View and St. Louis points boosted the Victoria zone total to 104½ points. Vancouver zone was second with 52½, followed by New Westminster, 28; Kootenay, 26½; Fraser Valley, 17; Lower Island, 11; Okanagan, 9, and North Island, 3½.

EASY VICTORY

Although she set two records, Miss Bemister made probably her best performance in leading King Edward to victory in the girls 440-yard relay. Running the anchor lap, the wing-footed British Empire Games sprinter left the other runners standing as she brought her team from a poor second to an easy, going-away victory.

Miss Bemister, one of the smallest athletes present, began by clipping another 1-10 of a second from the 60-yard dash record she set on Friday. She was clocked in 7.2 seconds and came back later to clip 3-10ths of a second from the mark for the 100-yard dash with a time of 11.3 seconds.

Clement also put two new marks into the record book, winning the 440 in 52.2 seconds and the 880 in 2:03.3. The records toppled were 52.6 for the 440, set by T. Thompson of Vancouver Tech in 1947 and equalled by Clement and Whan on Friday and 2:05.9 for the half-mile, set by Oak Bay's Phil Matson in 1949.

The pole-vault mark was raised to 11 feet 1½ inches, 5½ inches higher than the record set by Gerry Kenyon of Penticton in 1949. Kenyon and D. Davis of Maple Ridge both reached the new mark with Davis winning the event on the countback of the misses.

Setting the pace from the start, diminutive Don Burgess of Victoria High ran the mile according to plan and set a new record of 4:35.2, clipping 4.10 seconds from the standard set by Matson in 1949. He ran the first quarter in 64 seconds, the second in 73 seconds, the third in 70 seconds and the fourth in 68.2 seconds. He surprised with the ease with which he pulled away from favored Gerry Downes of Trapp Tech with his final sprint.

Catherine McDonald of Victoria High set a new girls' discus mark of 90 feet 7 inches, topping the standard set by A. Hall of North Vancouver in 1949 by three feet 7½ inches.

TWO-WAY FIGHT

Pete Kirchner and Hedley Sampson of Victoria High waged a two-way battle in the new three-mile event, finishing a scant three feet apart. Kirchner's time of 16:31.6 was entered as the record.

A's Split With Chiefs, Gain Ground in League

HOW THEY STAND

Vancouver	33	11	.750	
Spokane	29	16	.644	4½
Salem	21	21	.500	11
Wenatchee	20	26	.435	14
Tacoma	18	25	.419	14½
Tri-City	17	24	.415	14½
Yakima	17	24	.415	14½
VICTORIA	18	26	.409	15

Victoria's patched-up Athletics gained ground in their fight for a first-division berth yesterday, although they managed only a split in two games with the Wenatchee Chiefs.

The A's made it two in a row in the afternoon, 3-2, behind the masterful pitching of Jim Propst, and lost the arclight fixture, 12-3, as Jim Hedgecock failed to produce anything resembling his best form.

When the results were all in, the standings showed the A's were only a game behind the Chiefs, who moved up into fourth place. The Chiefs were only three games out of third place but the bottom six clubs were far behind the second-place Spokane Indians and out of sight of Vancouver Capilanos, who continued to add to a substantial lead.

SEEK MEN

With a play-off spot not too hard to reach, the A's were burning up the wires in an effort to get needed playing strength.

Business Manager Reg Patterson announced yesterday that he had come to terms with outfielder Orrin Snyder, released by Tacoma when K. Chorlton joined the Tigers. Snyder will replace John Vick, released for the second time last night and will appear in the series finale against Wenatchee tomorrow night. Efforts were made to bring Snyder here in time for last night's game but he was unable to get a seat on the plane from Seattle.

Addition of Snyder, who was hitting .317 in latest official averages, is only the first move in what the management hopes will become a general shakeup. Portland is expected to send an infielder next week and negotiations are underway for the services of at least one other player.

The A's did as well as could be expected yesterday with their patched-up line-up. Propst was practically unhittable in the first game and went all the way although he caused some uneasy moments in the ninth inning when he was touched for a two-run homer which put the Chiefs uncomfortably close. In the first eight innings, the only hit off his delivery was a topped ball down the third-base line which refused to roll foul. He had fine control and must have set something of a personal record by issuing only one base on balls.

Hal Jackson provided the necessary runs in the sixth when he hit a two-run homer after catcher Len Neal failed to take his easy foul pop on the previous pitch.

ROUT

It was a different story in the afterpiece. Hedgecock was distinctly unimpressive and went out under fire in the middle of a seven-run fifth inning which put the game out of reach, particularly as southpaw Tom Breisinger wasn't having any of his usual control trouble.

While the afternoon game produced the more interesting baseball, some fine defensive plays featured the arclight rout. Leftfielder Will Hafey made the play of the series in the sixth when he came up with Lilio Marcucci's terrific line drive. He took the ball after juggling it at a full gallop with his back to the infield and Marcucci lost a triple. Centrefielder L'il Arnerich also made a great catch of a bid by Marv Diercks and Gene Thompson raced from his shortstop position to snag a foul fly in front of the bleacher screen.

Spokane	102 000 200—5	8	0	
Tacoma	111 000 000—1	6	2	

Conant and Sheets; Kipp, Knezovich (8) and Watson.

First Game—

Tri-City	000 000 211—4	9	8	
Vancouver	000 100 00x—10	11	2	

Zande, Michelson (6) and Pesut; Snyder and Ritchey.

Second game—		R	H	E
Tri-City	002 000 000—	2	8	4
Vancouver	000 501 12x—	9	6	2

J. Nicholas, Stone (4) and Petey; O'Nicholas and Ritchey.

Salem	010 000 001 001—	3	8	1
Yakima	100 000 010 000—	2	11	0

Bevens and McKeegan; Del Barto, Anderson (9) and Tisalera.

Track Meet Wins Praise Of Osborne

Bob Osborne, president of the Canadian Amateur Athletic Association, stated yesterday that the British Columbia inter-high school track and field championships showed a lot of talent and was a good, well-handled meet. He complimented Laurie Wallace, V.H.S. director of athletics, and other officials responsible for the staging of the meet.

Osborne expressed his pleasure at the excellent new cinder track and said he believes it will be a boon to the track sport in general. He added that Victoria could do a lot to improving the calibre of track and field athletes by staging a number of inter-school and dual meets on the track each year instead of limiting their competition to one big meet.

Complete track results follow:

BOYS' EVENTS

100 yards—1, A. Hester, Creston; 2, D. Stafford, Langley; 3, K. Craig, Creston; 4, B. Springbett, Kits; 5, J. Johnson, Oak Bay; 6, H. Nelson, D. of Con.
Time—10.4 seconds.

220 yards—1, A. Hester, Creston; 2, H. Nelson, D. of Con.; 3, T. Whan, V.H.S.; 4, D. Stafford, Langley; 5, D. Petrie, V.H.S.; 6, K. Craig, Creston.
Time—21.2.

440 yards—1, D. Clement, King Ed.; 2, T. Whan, V.H.S.; 3, A. Hembrook, Creston; 4, B. Hardy, Kits; 5, R. Duggan, V.H.S.; 6, O. Moyers, Oak Bay.
Time—52.2 (new record).

880 yards—1, Clement, King Ed.; 2, Kelly, D. of Con.; 3, Hembrook, Creston; 4, D. Pimlott, V.H.S.; 5, Foley-Bennett, Pent.; 6, P. Taylor, V.H.S.
Time—2:03.3 (new record).

Mile—1, D. Burgess, V.H.S.; 2, G. Downes, Trapp; 3, R. Hales, Oak Bay; 4, B. Wood, Woodfibre; 5, Hubenner, Mt. View; 6, T. Bruder, Creston.
Time—4:35.2 (new record).

High jump—1, P. Lewis, Oak Bay; 2, L. Davies, M.V.; 3, Garrett, D. of Con.; 4, E. Foster, Duncan—5' 5¼".

Broad jump—1, Choy Lum, King Ed.; 2, G. Pynn, V.H.S.; 3, Ted Whan, V.H.S.; 4, Keith Craig, Creston; 5, Bob Stewart, Creston—19' 2".

Pole vault—1, D. Davis, Maple Ridge; 2, Gerry Kenyon, Penticton; 3, Robert Reid, King Ed.; 4, P. Garrett, D. of Con.; 5, B. Stewart, Creston; 6, Jim Kennett, V.H.S.—11' 1½" (new record).

Hop, Step and Jump—1, Ted Whan, V.H.S.; 2, Choy Lum, King Ed.; 3, John Johnson, Oak Bay; 4, Bob Stewart, Creston; 5, P. Garrett, D. of Con.—41' 9" (new record).

Discus—1, Ken Swalwell, T.T.; 2, Murray McCauley, Maple Ridge; 3, Hemay Paik, Tsolum; 4, Barry Jackson, Esquimalt; 5, Gerry Kenyon, Penticton; 6, Buzz Jacklin, Nanaimo—116' 2".

Shot Put—1, Ken Swalwell, T.T.; 2, Murray McCauley, Maple Ridge; 3, Barry Caviness, V.H.S.; 4, Buzz Jacklin, Nanaimo; 5, Keith Craig, Creston; 6, Pete Zarry, V.H.S.—42' 2".

3 miles—1, P. Kirchner, V.H.S.; 2, H. Sampson, V.H.S.; 3, MacKinnon, D. of Con.; 4, J. Birch, Maple Ridge; 5, B. Ruddock, Oak Bay. 16:31.6 (new record).

Relay—1, King Edward; 2, Victoria High; 3, Creston; 4, Oak Bay—1:41.3.

GIRLS' EVENTS

60 yards—1, G. Bemister, King Ed.; 2, T. Frame, V.H.S.; 3, F. Gillis, Pent.; 4, P. Clegg, Duncan; 5, C. McDonald, V.H.S.; 6, B. Ross.
Time 7.2 (new record).

100 yards—1, G. Bemister, King Ed.; 2, C. Boyd, V.H.S.; 3, F. Gillis, Pent.; 4, M. Durnin, V.H.S.; 5, L. Slater, Oak Bay; 6, B. Ross, Nanaimo.
Time—11.3 (new record).

Broad jump—1, T. Frame, V.H.S.; 2, C. Boyd, V.H.S.; 3, M. Berquist, King Ed.; 4, N. Gordon, King Ed.; 5, I. Young, Oak Bay—16' ¾".

High jump—1, I. Young, Oak Bay; 2, R. Clegg, Duncan; 3, C. Boyd, V.H.S.; 4, M. Durnin, V.H.S.; 5, Auchinleck, Duncan; 6, B. Ross, Nanaimo—4' 6¾".

Discus—1, C. MacDonald, V.H.S.; 2, P. Pickering, V.H.S.; 3, M. Gates, D. of Con.; 4, C. Clayton, Oak Bay; 5, J. Dunkin, Oak Bay—90' 7½" (new record).

Relay—1, King Edward; 2, Victoria High; 3, Oak Bay; 4, Duncan.
Time 52.6.

Sport

Rocks Add to Lead By Trimming Sons

HOW THEY STAND

	W.	L.	GF.	GA.	Pts.
VICTORIA	7	2	104	67	14
New Westminster	5	4	103	88	10
Vancouver	5	4	108	101	10
North Shore	3	5	73	86	6
Nanaimo	2	7	77	124	4

Next game, Tuesday: New Westminster at Vancouver.

By TED REYNOLDS

NANAIMO, June 2.—In another penalty-studded battle—a total of 72 minutes in penalties was called—Victoria Shamrocks extended their league lead in the Inter-City Lacrosse League with a hard-fought 13-5 victory over Nanaimo Native Sons here tonight.

The Sons, although more at home on their shorter home floor, could never catch the Rocks after they jumped into an early first-quarter lead. Bob Monaghan paced them to a 4-2 lead at the quarter with two goals in a period that saw six penalties.

ANDREWS HURT

The second quarter featured only one goal, a penalty shot and an injury to Bill Andrews. Jack Scott of Nanaimo failed on the penalty shot, awarded him when he was charged into by Andrews. Andrews injured his left ankle but was able to return to action and blanked the Sons throughout the entire quarter. Art Green's goal from Arnie Ferguson gave the Irish a 5-2 halftime lead.

The second half opened with both teams intent on mayhem and Victoria outscored the Sons, 4-2, again in the third quarter. In between six penalties, including majors to Len Scott of Shamrocks and Laurie Garland of Nanaimo for fighting, Duff McCaghey and Norm Coates, both seeing action after lay-offs, led the attack. Referees Gordie Folka and Frank Lee were hard pressed to keep the game under control as the battle-royal continued into the fourth quarter.

VICTORIANS WITH SONS

Al Denoni, who along with fellow-Victorian Vic Sage, saw action with the Sons, scored the lone Nanaimo goal in the final quarter while McCaghey, with his second, and Monaghan, with his third, paced the four-goal Victoria attack.

Two misconducts highlighted the fourth quarter. Norm Baker picked up a misconduct and five-minute major for trading blows with Nanaimo's Spud Morelli, while Ken Simpson of Sons received a misconduct.

Andrews and Fred Fulla both made 24 stops with Andrews particularly brilliant in the first quarter when he broke the Sons' hearts repeatedly. The Nanaimo defence again failed Fulla and the Rocks kept boring in time after time to find him uncovered.

Lloyd Steele, retiring Nanaimo coach, received a presentation before the fourth quarter but his promise of a present for the fans failed to materialize.

Box Score

NANAIMO	S	G	A	P
Fulla	0	0	0	0
Garland	2	0	0	7
Seward	3	1	0	2
E Bennie	3	0	0	0
Patterson	0	0	0	2
Nickles	3	0	1	6
Johnstone	2	1	0	0
D White	2	0	1	0
Simpson	4	1	1	12
Morelli	1	1	0	5
Scott	2	0	0	2
N Fulla	0	0	0	0
Denoni	2	1	0	0
V Sage	3	0	0	2
Totals	29	5	3	38

VICTORIA	S	G	A	P
Andrews	0	0	0	0
McMillan	0	0	0	2
Scott	0	0	0	7
Ferguson	2	0	0	0
E Popham	8	2	0	0
D Popham	6	3	0	0
Monaghan	3	3	1	0
Severson	5	2	0	2
Browning	4	1	1	0
McCaghey	4	1	0	2
Baker	6	1	1	17
Druce	1	1	0	0
Green	3	1	0	0
Coates	3	1	0	0
Totals	37	13	4	30

Shots stopped:	1st	2nd	3rd	4th	Total
Fulla	9	2	5	8	24
Andrews	7	8	5	4	24
Score by periods:					
Nanaimo	2	0	2	1	5
Victoria	4	1	4	4	13

All-Star Football Squad To Be Selected Tonight

Victoria's all-star football club for the exhibition match against the touring Fulham club will be selected at a meeting tonight. Queried after yesterday's test match between the "Probables" and "Possibles," manager Tommy Restell refused to give any indication of the final selections.

He said yesterday's match produced "some of the finest football seen here for some time." He diplomatically made no mention of the play of the "Probables" but singled out Ken Snedden, youthful right wing of the "Possibles" for special mention and also singled out teammates Bill Hope and Don Hendry as standouts for the losing side. However, none of the trio is eligible for the All-Stars.

PROBABLES PROBABLE

It is thought that the "Probables" line-up will remain almost intact when the Victoria team is chosen, although there are two or three positions in the doubtful class.

Joe Travis seems assured of the goalkeeping berth and it is almost certain that captain Herman Henry will start on the back line. Centre-forward Wallace Milligan, inside - right Denny McGee and left-winger Ab Travis can be reasonably conceded spots on the forward line. Stan Bob, signed by United for Connaught Cup play, has been declared eligible for the All-Stars and may win a berth at inside left. Whether or not Ced Robb will remain on the right wing is a matter for conjecture.

SWITCH POSSIBLE

Centre-forward Sid Robbins seems set but there could be a switch in the wing-half positions, where Bob Allen and Ken Williams started for the "Probables" yesterday. Honeymooning Jack Robbins may take over again at left half if he has returned, and there is a possibility that John Pickburn, who replaced Allen when the latter injured his knee, may be given a chance somewhere on the half line.

Fourteen players will be selected, but only 11 are likely to see action. No substitutes will be permitted except in case of injury and the starting line-up will have to go the full 90 minutes.

Sports Fixtures Today, Tomorrow

TODAY

GOLF

8.30 a.m.—First 36 holes of Victoria city amateur championship, Gorge Vale Golf Club.

8.30 a.m.—Fourth annual Mid-Island women's tournament, Nanaimo Golf and Country Club.

TRAP SHOOTING

1 p.m.—Open merchandise shoot, Victoria Gun Club's Albert Head Grounds.

CRICKET

2.30 p.m.—Victoria and District, Alcos vs. Incogs, Macdonald Park.

SOFTBALL

1.30 p.m. — Women's exhibition double-header, Ramblers vs. Nanaimo, Lower Central.

3.30 p.m.—Senior "A" men, Butler's Aces vs. B.C. Forest Products, Upper Central.

BASEBALL

2 p.m.—Juvenile under 18 division, Victoria Combines vs. George Farmers, Beacon Hill Park, Oak Bay vs. Sidney, at Sidney.

TOMORROW

SOFTBALL

6.30 p.m.—Senior "A" men, Pilser & Nex vs. B.C. Forest Products, Upper Central.

6.30 p.m.—Senior "B" men, Esquimalt vs. Navy, Bullen Park; Civil Service vs. B.C. Forest Products, Macdonald Park.

6.40 p.m.—Women, Toppers vs. Individuals, Lower Central.

BASEBALL

6 p.m.—Juvenile, under 18 division, Druggists vs. Victoria Combines, Beacon Hill Park.

8 p.m.—W.I.L., Wenatchee Chiefs vs. Victoria Athletics, Royal Athletic Park.

BOX LACROSSE

7.30 p.m.—Senior "B," Jokers vs. Navy, Memorial Arena.

9 p.m.—Senior "B," Foul Bay vs. Tillicums, Memorial Arena.

BOX LACROSSE
MONDAY NIGHT
Memorial Arena
Senior B
7.30—
JOKERS vs. NAVY
9.00—
FOUL BAY vs. TILLICUMS
Admission, 25c
Children, 15c

SOCCER
FULHAM F.C.
FIRST DIVISION
ENGLISH TOURING TEAM
vs.
VICTORIA
AT
ROYAL ATHLETIC PARK
NEXT THURSDAY, JUN 7, AT 7 P.M.
Reserved seats $2.00, on sale daily at Royal Athletic Park, 9 a.m. to 5 p.m. Saturday, 9 a.m. to 12 noon. Phone B 5632, or by mail send applications to 704 Broughton Street, Victoria, B.C., with self-addressed envelope and remittance by cheque or money order, payable to Victoria Football Committee.
Standing room $1.00, children 50c (no advance sale, Cook St. entrance)
IT'S A DATE — COME AND SEE SOME OF BRITAIN'S GREATEST PLAYERS

Baseball's Big Six

By The Associated Press

Leading batsmen (based on 74 or more at bats):

Player and Club	G	AB	R	H	Pct
Robinson, Dodgers	41	155	35	65	.419
Fain, Athletics	39	138	19	52	.377
Elliott, Braves	39	136	24	48	.356
Fox, White Sox	37	142	24	51	.359
Reese, Dodgers	42	155	25	55	.355
Stephens, Red Sox	34	118	25	41	.347

Runs batted in—National League: Snider, Dodgers, 37; Hodges, Dodgers, 35; Sauer, Cubs, 31. American League: Williams, Red Sox, 42; Robinson, White Sox, 36; Zarilla, White Sox, 31.

Home runs—National League: Hodges, Dodgers, 16; Westlake, Pirates, 13; Snider, Dodgers, 12. American League: Williams, Red Sox, 11; Robinson, White Sox, 11; Wertz, Tigers, 8; Zernial, Athletics, 8.

O.C. Cricket

LONDON, June 2 (Reuters).—English first-class cricket results today:

South Africans 300, Surrey 90 for two.

Lancashire 332 for nine, Gloucestershire to bat.

Sussex 163, Somerset 132 for five.

Free Foresters 317, Oxford University 143 for one.

Cambridge University 338 for nine declared, Warwickshire 17 for one.

Kent 244, Essex 61 for one.

Glamorgan 486 for four, Derbyshire to bat.

Middlesex 341 for five, Northamptonshire to bat.

Hampshire 293, Worcestershire 10 for one.

IT BEATS ME

By Jim Tang

Ed Gilmore, former coach at the Richmond lacrosse club and now a Duncan resident, believes he holds the record for speed in being hired and fired as a lacrosse coach "inasmuch as I was replaced before I ever started."

In a letter to the writer yesterday, Gilmore gave his side of the rather-mysterious change-over which saw him announced as the new Nanaimo coach one day, replaced two days later before he had handled the Native Sons in one game:

"At a meeting of the Nanaimo club last week I was asked to help the team in my capacity as an experienced senior coach. The conditions under which I accepted the position are herein outlined:

"1—As coach, I insisted in having complete charge of all players at all times with no interference from executive members.

"2 That all players who would not, or could not, follow out the instructions given would be immediately dropped and replaced at my discretion.

"3—That, as the team did not appear to follow out the simple fundamentals of defensive or offensive lacrosse and was not in playing condition, I, as coach proposed rigid training and practise periods in order that I would be able to present a team which would at least give the attending fans entertainment for their money.

"These terms were agreed upon by the players and club executives present and I was promised full co-operation. How sincere the executive was I leave you to judge.

"The weak exhibition given in Victoria last week by the Nanaimo club substantiates that my proposed policy is the only possible solution for the betterment of the club. In the interest of the game, the paying public is entitled to some consideration and senior lacrosse must be operated as a business enterprise rather than as a means of recreation for a few players and executive members.

"I believe that with strict coaching, several of the players on the club could be developed to senior calibre. However, it would appear that outside help is necessary."

Just what was the reason for the switch is something the writer doesn't know but I was told the day after Gilmore had been announced as coach that a change was impending. The source was excellent and it didn't need much deduction to name Ted Menzies as the probable choice.

Now comes word from Vancouver that Roy Cavallin is being considered for the job. It is presumed that the cagey veteran is being considered as a possibility solely because of what he might add to the team as a player. It seems unlikely that Nanaimo would hire another non-playing coach now.

That the Nanaimo club will need considerable bolstering if it is to win one of the four play-off spots is obvious. The club just lacks enough players of senior calibre to hold its own. In all fairness, however, it should be pointed out that Native Sons stepped into a vastly-improved league and that it would be surprising if they are able to beat out one of the other four clubs.

At the same time, remarks such as the one attributed to Ralph Douglas, coach of the New Westminster Commandos, don't do much for the game. Douglas is reported to have suggested that Nanaimo be dropped at once after his club had won by a lop-sided score.

It would be far better if league and club officials united in an effort to make the Up-Islanders a better club by assisting in every possible way. Even with increased support in Vancouver this season, it is the two Island clubs which are attracting the fans. Even with Nanaimo's lowly position, it is a safe bet to state that the Coal City will outdraw some of the Mainland entries and that the combined attendance total of the Island Clubs will be far greater than that of the three Mainland entries.

Nanaimo is potentially a fine lacrosse town and it should be kept in the Inter-City Lacrosse League. The loss will be to the sport if Nanaimo has to drop out. A little more concentration on the future and less on the win-at-all costs attitude will pay bigger dividends in the end.

GUESSING DEPARTMENT: Butler's in today's softball. On Monday, Wenatchee to square the series with the A's. Batting average to date: At bat 222, hits 151, percentage .694.

Here Friday

JOE DUSEK

Youngest member of famed wrestling family, Dusek will appear in semi-windup of heavyweight wrestling card at Memorial Arena on Friday. Promote Rocky Brooks is attempting to match Lord Albert Mills with 235-pound Dusek. Selie Samara, 225-pound colored grappler, will be in main event against unnamed opponent. Brooks is trying to secure services of Dr. Albert Hall as his opposition. Don Swikert of Germany and Bob Geigel, 230-pound Iowan, are matched in one-fall opener with Danny Plechas, 250-pound Serbian, and 235-pound Ralph Gabiheidi tangling in special bout.

Yanks, Boston Advance; Athletics Take Chicago

HOW THEY STAND

AMERICAN LEAGUE	W	L.	Pct	G.B.
Chicago	26	10	.722	
New York	27	13	.675	1
Boston	25	14	.641	2½
Cleveland	21	19	.525	7
[illegible]	17	21	.447	10
Washington	16	22	.421	11
Philadelphia	12	27	.308	15½
St. Louis	11	30	.286	17
NATIONAL LEAGUE				
Brooklyn	25	16	.610	
St. Louis	22	19	.537	3
Chicago	20	18	.526	3½
Boston	22	20	.524	3½
[illegible]				
Cincinnati	16	22	.421	6
Philadelphia	19	24	.422	7
Pittsburgh	15	25	.375	8½

New York Yankees and Boston Red Sox moved a game closer in the American League yesterday as the Chicago White Sox ran into unexpected trouble against Philadelphia Athletics and saw their winning streak ended after 15 games.

The White Sox lost a 5-1 decision to Bob Hooper, with three former teammates, Gus Zernial, Wally Moses and Dave Philley playing a big part in the victory.

The A's made all of their five hits count. Gus Zernial got the first hit off Joe Dobson in the fifth—his eighth home run. Then, in the seventh, the A's broke up the game with a four-hit attack which produced as many runs.

Zernial drew a walk and Philley singled. After a sacrifice, Pete Suder was purposely walked to load the bags. Moses plated the winning run although his ground ball forced Suder at second. Philley and Moses then worked a double steal for the second run. A pop lost in the sun and two more singles sent in two more runs.

WITHIN GAME

The Yanks crept within a game, but only after a struggle which saw them end a four-game losing streak. They defeated Detroit Tigers 8-7 in 12 innings when Yogi Berra connected for a home run with two out. The teams set some dubious records. The Yanks used 20 players, the Tigers 19 and the combined total became a new league record. The game lasted four hours and 27 minutes, also believed to be a new mark. Allie Reynolds, last of six New York pitchers, received credit.

The Red Sox got back into winning form with a 6-4 victory over St. Louis Browns. Expert relief pitching by Willard Nixon, who allowed only two hits in the last four innings saved the victory for Harry Taylor. The Sox broke a 4-4 deadlock in the sixth on doubles by Bobby Doerr and Dom DiMaggio and added a clincher on Lou Beaudreau's eighth-inning single.

GOOD FOR TEN

Cleveland Indians made four homers good for ten runs as they walloped Washington 12-4 for their sixth straight victory. The Indians played errorless ball for the ninth straight game to equal the American League record set by the 1950 Yankees.

Brooklyn Dodgers stretched their National League lead to three games by edging Cincinnati 2-1, while the second-place St. Louis Cardinals dropped their second straight to Philadelphia Phils 5-2. Duke Snider's 12th home run and Ralph Branca's five-hit pitching brought the Dodgers their victory, and the Phils fashioned their win behind the four-hit pitching of veteran Ken Heintzelman.

Chicago Cubs and New York Giants pulled into a virtual third-place tie with Boston Braves. The Cubs spoiled Boston's celebration of the 75th anniversary of the National League by taking a 7-5 decision from the Braves. Jim Hearn scattered four hits and walloped a two-run homer to pace the Giants to a 14-3 triumph over Pittsburgh.

AMERICAN LEAGUE

		R	H	E
New York	000 103 202 031	8	13	3
Detroit	000 002 031 [illegible]	7	10	2

[illegible] Berra 12th. Losing pitcher Gray.

		R	H	E
Washington	004 000 000	4	10	2
Cleveland	255 330 00x	12	13	2

[illegible] Home runs: Washington Yost 3rd. Cleveland Hegan 2nd (1 on), Easter 2nd (3 on), Chapman 4th (2 on), Boone 6th (1 on).

		R	H	E
Boston	003 011 010	6	13	3
St. Louis	120 110 000	4	11	2
Philadelphia	[illegible]	5	5	1
Chicago	000 000 100	1	5	1

[illegible] Zernial 8th.

NATIONAL LEAGUE

		R	H	E
[illegible]	000 000 [illegible]	1	5	3
Brooklyn	000 002 00x	2	5	3

[illegible] Home runs: [illegible] Snider [illegible]

		R	H	E
[illegible]	000 000 002	2	4	2
[illegible]	[illegible]	5	10	2
[illegible]	110 02[illegible]	7	11	0
Boston	100 000 [illegible]	5	[illegible]	0
Pittsburgh	200 100 000	3	6	2
New York	[illegible]	14	14	1

[illegible] Hearn 7th [illegible] Losing pitcher Lapalme.

INTERNATIONAL LEAGUE

[illegible]

Syracuse 4, Montreal 2

BOXLA SCHEDULE

Schedule for Stevenson Park next week:

[illegible]

GIRLS PLAY

Sooke juvenile girls and Saanichton midget girls will play an exhibition softball game at the Saanichton Agricultural Hall grounds today at 7 p.m.

Box Scores

EVENING GAME

WENATCHEE	AB	R	H	PO	A	E
Larry Neal, ss	4	2	2	0	1	0
Arnerich, cf	5	0	0	3	0	0
Pocekay, 3b	6	3	3	0	0	0
Hermes, 2b	6	2	3	1	3	0
Hafey, lf	4	3	3	1	0	0
Roberson, 1b	5	1	4	8	0	1
Len Neal, c	5	1	2	11	0	0
[illegible], rf	4	0	0	3	0	0
Breisinger, p	5	1	1	0	3	0
Totals	44	13	17	27	8	1

VICTORIA	AB	R	H	PO	A	E
Dieeeks, cf	4	0	0	1	1	0
[illegible], 3b	5	0	1	3	3	3
Thompson, ss	5	2	2	2	1	0
Marcucci, 3b	5	0	3	1	3	0
Jackson, 1b	4	0	0	8	1	0
White, rf	4	1	1	3	0	0
[illegible]	3	0	1	0	0	0
[illegible]						
Hedgecock, p	3	0	0	0	2	0
Paine, p	0	0	0	0	1	0
[illegible], p	1	0	0	0	0	0
*Bartle	0	0	0	0	0	0
Totals	37	3	9	27	13	3

*Walked for Paine in seventh.

Score by innings:

Wenatchee	201 071 000	13
Victoria	[illegible]	3

SUMMARY

[illegible] Breisinger. Earned runs off Breisinger 3, Hedgecock [illegible], Paine 1. Hits off Hedgecock 10 and 9 runs in 4 [illegible] Struck out by Breisinger 11, Hedgecock 4, Paine 1 [illegible] Bases on balls [illegible] Breisinger 3 [illegible] Left on bases Wenatchee 10, Victoria 10. Three-base hit [illegible] Two-base hits [illegible] Hafey, Len Neal [illegible] Pocekay 2 [illegible] Hafey 2, Breisinger 1 [illegible] Neal 2. Stolen bases Len Neal, Pocekay. Time 2.14. Umpires Hanick and Iacuzzi.

AFTERNOON GAME

WENATCHEE Player	AB	R	H	PO	A	E
Larry Neal, ss	4	0	1	3	5	1
Arnerich, cf	4	1	1	3	0	0
Pocekay, 3b	4	0	0	0	3	0
[illegible], 2b	4	0	0	4	3	0
Hafey, lf	3	0	0	3	0	0
[illegible], 1b	3	0	0	8	0	1
Len Neal, c	3	0	0	4	3	1
[illegible], rf	3	0	0	1	0	0
Gassaway, p	3	1	1	0	2	0
Total	30	2	3	24	16	3

VICTORIA Player	AB	R	H	PO	A	E
[illegible], cf	4	1	2	1	0	0
P[illegible], 2b	4	0	1	1	4	0
[illegible], ss	3	0	0	2	0	0
Mar[illegible], 3b	4	1	3	0	3	0
[illegible], 1b	3	1	2	12	0	0
W[illegible], rf	3	0	0	3	0	0
V[illegible], lf	3	0	0	1	0	0
Martin, c	3	0	0	8	0	0
Propst, p	3	0	0	0	0	0
Total	30	3	7	27	9	0

Wenatchee	000 000 002	2
Victoria	100 002 00x	3

Earned runs off Gassaway 1, Propst 2. [illegible] Gassaway 3, Propst 8. Bases on balls off Gassaway 2, Propst 1. [illegible] Left on bases Wenatchee 2, Victoria [illegible] Arnerich [illegible] Runs batted in [illegible] Arnerich 2 [illegible] Len Neal [illegible] Time 1.38. Umpires Iacuzzi and Hanick.

Californian Tops European Milers

COMPTON, Cal., June 1 (INS) Bob McMillen of Tiny Occidental College in Los Angeles took on two of Europe's greatest milers tonight and ran them into the ground in the special mile run at the 12th annual Compton Invitational track meet.

McMillen, a front runner who sizzled thorugh a first lap in 58.5 seconds, defeated Alf Holm-Sivkhius of Holland in the [illegible] berg of Sweden and famed Willy, time of 4 minutes and 9 seconds.

Soccer League Re-Elects Bottom Clubs

LONDON, June 2 (Reuters)—Crystal Palace and Watford, bottom clubs in the English soccer league's third division southern last season, were re-elected to league membership today.

But a meeting of the Football League here ruled out New Brighton, bottom club in the northern section, and replaced it with Workington, a Cumberland outfit. Accrington Stanley was re-elected to the northern section.

The league decided to raise maximum players' salaries from £12 to £14 weekly during the playing season. Off-season maximum remained at £10.

FAN FARE By Walt Ditzen

All-Stars' Outlook Good For Match With Fulham

Victoria All-Stars will give a good account of themselves during the exhibition match against Fulham, touring English football team, if yesterday's match between the Probables and the Possibles can be taken as an indication.

Both teams turned in fine exhibitions featured by sharp passing plays. With the players on both clubs fighting hard for the honor of representing the city in the coming match, the game turned out to be one of the best of the season.

Possibles took a 2-1 lead during the first half while playing with the sun and wind at their backs but were unable to hold their advantage in the second half and dropped the decision, 5-2.

ALL PLAYED WELL

It would be hard to pick the stars of the game as nearly all the players turned in sound performances.

Big John Pickburn received the unusual honor of playing for both teams. He started at centre-half for the Possibles but was transferred to right half for the Probables when Bob Allen sprained his ankle early in the game.

Ken Sneddon, a junior player from Veterans of France, played the entire match at outside right for the Possibles and turned in an excellent game particularly during the first half. He made the play on one of the goals.

Probables took the lead at the 25-minute mark of the first period. Ed Hardy made a fine save of Ab Travis' hard shot but the ball rebounded to Wallace Milligan who headed it into the open net. Possibles tied the count on a nice goal by Don McGee and then took the lead when Ken Griffin headed Sneddon's centre past Joe Travis.

COUNT TIED

Probables tied the count early in the second half on a goal by Ab Travis. Cedric Robb, Milligan and Stan Bob scored later, in that order, to give the Probables the victory.

Line ups follow:

Probables—J. Travis, Henry, Joe Robbins, Allen, Sid Robbins, E. Williams, Robb, Don McGee, Milligan, Bob, A. Travis.

Possibles—Hardy, Hendry, Hope, Fallon, Pickburn, C. Robbins, Sneddon, Walker, Griffin, Don McGee, Tim Walker, [illegible], Murray, Spellor, Frances Johnny, [illegible], P. [illegible]

Servants Snap Navy Skein, Win in Tenth

HOW THEY STAND	W	L	Pct.
Navy	7	1	.875
Civil [illegible]	5	3	.625
Esquimalt AA	5	4	.556
West Heat	5	5	.500
B.C. Forest Products	3	5	.375
Tillicums	1	8	.111

Civil Service finally snapped Navy's win streak in Senior "B" Men's Softball League, edging the Sailors, 9-8, in ten innings at Colville [illegible] on Friday. Navy had gone seven games without suffering defeat.

Civil Service forced the extra inning by scoring once in the top of the ninth to tie the count at 5-5. They went ahead for the first time with four runs on five hits in the tenth, but Navy made it exciting with a three-run rally in the bottom half of the inning.

In the other game played at Macdonald Park Friday, B.C. Forest Products trounced [illegible]-place Tillicums, 12-6.

		R	H
Civil Service	200 000 201 4	9	[illegible]
Navy	202 001 0[illegible] 3	8	[illegible]

M[illegible] and Hallam; Jones and [illegible]

B.C. Forest [illegible]	012 004 400	12	
Tillicums	0[illegible] 001 310	6	

[illegible] and Nadan, McCorka[illegible], Erg (6) and N[illegible]

Jockey F. A. Smith was suspended for ten days for a riding infraction at Hollywood Park yesterday. It was the third suspension in three days.

Diamond Sculls Trial Satisfies Toronto Youth

HENLEY-ON-THAMES, England, June 2 (CP).—Jack Guest Jr., Canada's top-ranking junior oarsman, breezed through a trial spin of more than four miles over Henley Reach yesterday in the new racing shell he hopes will carry him to victory in the Diamond Sculls next month.

The 18-year-old Toronto sculling prodigy, who arrived in England a week ago with his father, winner of the event in 1930, said he was highly satisfied with the test performance.

Built by a world-famous London firm, the shell is 27 feet four inches long and 12½ inches wide, considerably larger than the dimensions for the average racing craft. But young Jack's powerful build—205 pounds on a six-foot, 5¼-inch frame—called for a custom-made job.

"MAKE AN OFFER"

For the next two days I accept any reasonable offer on these two fine [illegible] and take [illegible] will be [illegible] satisfied with the deal we will make you. (You can make [illegible]

1938 HUDSON SEDAN—This car newly painted an attractive Windsor grey. Has radio [illegible] and [illegible] good tires.

1938 HUDSON TERRAPLANE SEDAN—A light grey in color. Has new seat covers, a good heater and excellent tires.

J. M. WOOD MOTORS
DODGE — DE SOTO
PHONE G [illegible]

Monamel X

LONG-LASTING BEAUTY IN OUTSIDE PAINT

- Tests prove Monamel X lasts longer . . . has greater resistance to sun, wind and rain, than ordinary exterior paints.
- Monamel X offers you a choice of twenty-one beautiful shades, including Super-White and the new California Trim Colors, styled for modern decoration.
- Monamel X gives you longer-lasting beauty on wood, metal, brick or stone—on both new and previously painted surfaces.
- Monamel X is made by the makers of Monamel, approved by thousands as the best of all interior finishes.

We Are Your Local Dealer With a Full Line of Monamel Paint Products

VICTORIA RETAIL LUMBER YARD
1901 Government St. B 2130
Just Two Blocks Down From the Bay
Easy Parking . . . No Meters

RESISTS SUN AND RAIN

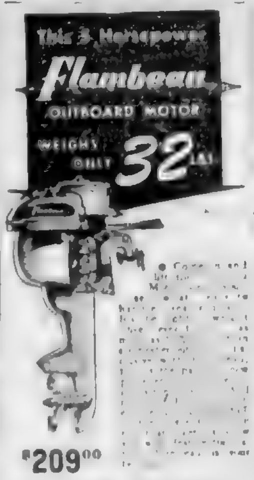

$209.00
ROBERTS MACHINERY
Government at Bay G 4812

Sit back and relax when you drive an Evinrude

Yes, you really relax and enjoy boating with an Evinrude Fleetwin. Duo-Clutch lets you start, idle in neutral. Safti-Grip Drive gives positive propeller protection in shallows. The 7.5 h.p. Fleetwin has wide-awake power for fast going . . . consistent slow trolling speed for fishing. See it at your Evinrude dealer's now. And see the 1.5 h.p. Sportsman and 3.3 h.p. Sportwin with Fisherman Drive, the 14 h.p. Fastwin and terrific new 25 h.p. Big Twin both with Gearshift and Cruis-a-day tank.

Write for 1951 literature and "Sportsman's Handbook".

Prices in effect at time of delivery. Buy early.

Made in Canada with Nation Wide Sales and Service for over 25 years. Your Dealer appears under "OUTBOARD MOTORS" Classified Yellow Pages your Telephone Directory.

H.P. certified at 4,000 r.p.m.

EVINRUDE MOTORS
PETERBOROUGH CANADA

FREE! a Genuine Eversharp-Schick INJECTOR RAZOR - when you buy 20 blades

Reg. Value		
	Razor	$1.00
	Blades	.75
	Travel case	.25
	Total	$2.00

ALL FOR ONLY 75¢

Don't miss this great offer!

Get your FREE RAZOR today! — from your dealer

Available wherever shaving supplies are sold

SUPPLY IS LIMITED! ACT NOW!

UNCONDITIONAL GUARANTEE

If you are not completely satisfied after 20 shaves, return this kit with unused [illegible] to Eversharp Inc. Toronto, Ont. and your money will be refunded.

WORLD'S ONLY RAZOR WITH AUTOMATIC BLADE-CHANGER

Combines' Ace Forward Clings to Scoring Lead

Jim Anderson, star Vancouver Combines forward, has grimly hung onto his four-point lead in the Inter-City Lacrosse League's individual scoring race for the third straight week.

Anderson picked up two goals and two assists during the past week to run his total to 30 points on 24 goals and six assists. Archie Browning, Victoria Shamrocks' forward, remained four points behind Anderson by scoring three goals and an assist last week. He now has 26 points on 20 goals and six assists.

Shamrocks Norm Baker and Whitey Severson stayed in the third and fourth spots. Baker has 25 points and Severson 23.

TOP GOALIE

Red Andrews of Shamrocks is still the league's top goalie. Andrews upped his percentage one point during the week. He now has a .77 percentage after stopping 171 out of 223 shots fired his way.

Stan Josephs of North Shore Indians and New Westminster's Preston are tied for the runner up honors with .71 percentages. Josephs has appeared in six games while Preston has played in only four.

The battle for the dubious honor of being the league's bad man is close. Victoria's Art Green is leading with 24 minutes in penalties, while North Shores' M. Crema, L. Crema and Johnson are tied with 23 minutes. Baker and Jake Fiacco of Commandos have 22 minutes each.

Scoring leaders

	GP	GW	G	A	Pts	Pen
Anderson (V)	9	20	24	6	30	0
Browning (Vic)	9	17	20	6	26	8
Baker (Vic)	9	10	15	10	25	22
Severson (Vic)	9	11	10	13	23	6
Wood (N W)	9	17	10	10	20	0
H. Buchanan (V)	9	15	11	8	19	2
Harris (N S)	9	15	8	10	18	12
Stewart (Vic)	9	17	9	9	18	10
Pruden (N W)	9	13	10	8	18	0
Lancaster (N W)	9	19	8	9	17	16
J. Proctor (N W)	9	15	9	7	16	22
Houston (N W)	9	13	11	5	16	0
Mendel (N W)	9	16	11	4	15	14
[illegible]	[illegible]	[illegible]	[illegible]	3	3	0
[illegible]	[illegible]	[illegible]	2	1	3	2
McCracken (Vic)	9	1	0	3	3	0
[illegible]	9	22	2	1	3	8
[illegible]	9	1	0	3	3	2
[illegible]	9	1	0	3	3	2
[illegible]	4	19	1	1	2	23
Don White (Nan)	7	17	9	6	41	0
Ferguson (Vic)	9	18	9	0	11	4
Green (Vic)	9	25	7	9	9	24
E. Peoham (Vic)	7	11	6	3	9	2
Scott (Vic)	8	10	5	4	9	7
McMillan (Vic)	9	7	5	3	8	2
D. Peoham (Vic)	9	16	1	7	8	10
Monaghan (Vic)	9	13	6	2	8	0
Coates (Vic)	7	12	6	2	8	0
Ranson (Vic)	9	1	1	0	1	0
Irwin (Vic)	4	7	1	0	1	0
Booth (Vic)	3	8	1	0	1	0

Spittal Paces Rifle Team To Lead at Heals' Range

Major A. M. Taylor Spittal swept the field with a clear two-point margin at Heals Range yesterday when he led his 75th (H.C.) Heavy Anti-Aircraft Regiment rifle team into the honors position with a total score of 101 points out of the 105 possible in the three-range contest.

Dropping three points—for a 32 at the 200-yard mound and one point with the first shot at 500 yards, the veteran marksman then filled his card with 13 consecutive bullseyes to tally 34 points at 500 yards and a 35-point possible at 600 yards.

Lieut. V. G. Holland led the Canadian Scottish Regiment into second spot with a 99 and Capt. W. B. McKay topped the 1st E.M.E. team with a 97 point score.

Scores:

[illegible]

Canadian Scottish Regiment — Lieut [illegible] 34, Cpl. Jack Thompson [illegible]

[illegible]

1st E.M.E. — Capt. W. B. McKay [illegible] 97. Q.M.S. Bert Drysdale 28-35-34 94. Major A. E. Evans 31-33-30—93. Lieut. L. A. Billing 31-27-29 77.

No. 69 (Kinsmen) Air Cadet Squadron — Sgt. T. Sangha 31-33-32—96. Fred Barry 31-32-31 94. Sgt. J. A. Brown 27-33-33 93. Keith Banfield 14-10-10-34. R.C.N. — CPO H. Oliver 34 31-29—94. 13th Fld. Amb., R.C.A.M.C.—P. Morse 32-30-31—93.

Sparring Partner Hit, But Boy Falls

POMPTON LAKES, N.J., June 2 (AP) — Joe Louis staggered a sparring partner so hard with a right-hand punch today that an eight-year-old fell out of a nearby tree.

Rudolph Koehler of Ridgewood, N.J., was perched in a tree watching the Brown Bomber train for his June 13 fight with Lee Savold.

When the former heavyweight champion caught Jack Flood with a terrific right, Rudolph became so excited he lost his balance. The boy hit a limb on the way down to the ground and was not injured. After shaking hands with Louis and getting a free ice cream cone, he went away a very happy youngster.

Dave McKenzie Asked to Coach Crusaders XV

Preliminary plans for formation of a new English rugby football club were made at a recent meeting at the University School.

The club, to be known as the Crusaders, will cater to young players who are not already members of existing clubs and have no particular reason for joining them. Dave McKenzie, former Scottish international player, has been asked to act as coach.

The club will use the University School ground as its home field. Financial backing has been assured to start the club.

An inaugural meeting will be held at the University School on Friday at 8 p.m. when McKenzie will give a talk on rugby to all interested.

Lightweight champion Jimmy Carter has been offered $20,000 for a title fight with Eddie Chavez.

Five C's Batter Albion In Lopsided Cricket Tilt

NOW THEY STAND

	W	L	T	Pts
Oak Bay	4	0	0	8
Invacas	3	0	0	6
Five C's	3	1	0	6
Cowichan	1	2	1	3
Alcas	0	3	1	1
Albion	0	4	0	0

Next game, today: Alcas vs. Invacas, Macdonald Park 2:30.

Led by George Payne, Five C's administered the worst drubbing of the season in the Victoria and District Cricket Association by defeating Albion 176-71 at Beacon Hill yesterday afternoon.

Payne scored the first century of the season. He knocked out 119 runs before he retired. Payne batted out five sixes and nine fours and was not missed until after he had made the century.

The win was the Churchmen's second, and moved them into third place.

In the other game yesterday Oak Bay scored its fourth straight win by defeating Cowichan 160-80. The victory again gave them undisputed possession of first place.

Ted Parkins paced the winners with a 71-run effort before he was retired. Jack Sparks was his best battery mate with 47 runs.

[illegible]

Bowling Analysis

[illegible]

Cowichan—

	O	W	R
J. Sparks	7	5	26
D. Gaunt	4	3	31
T. Parkins	6	0	18
G. Odders	3	1	11
B. Derbyshire	1	1	4

Oak Bay—

	O	W	R
[illegible]	4	1	15
Cowichan	6	0	20
Watson	4.2	1	25
Heppenstall	3	3	18
Green	3	3	24
Flint	3	1	27

Exhibition Set

Ramblers of the Victoria Women's Softball League will play an exhibition doubleheader with Nanaimo at Lower Central Park today. The first game will start at 1:30 p.m. and the second at 4 p.m.

Golf--- Here's How

By SAM SNEAD
Golf's Greatest Player-Teacher

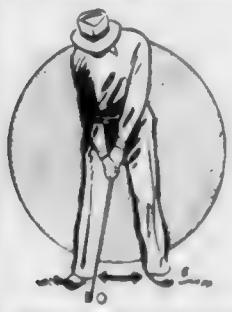

Here's a point [illegible] means the power [illegible] low flight. This is a [illegible] shot against a [illegible] to minimize the [illegible] when a lofted wood [illegible] high ball would give [illegible] powerful feel and [illegible] the wide stance called for [illegible] woods and long irons. [illegible] a slight open stance with the ball [illegible] a little farther back of the [illegible] direction line than [illegible] the right. The player should make this swing as precisely the same way as he would swing any long wood club with the principal difference that he'll be careful to be just short of horizontal at the top of the back swing. This makes it easier to bring the club face back to exact contact with the ball. In shooting a long iron usually you're shooting for the green and precision is a big factor. This player is starting right. The flight should be good.

(Copyright 1951, John F. Dille Co.)

TITAN POWER SAWS
5 H.P. - 30 LBS. 7 H.P. - 35 LBS.
BUCKING and FALLING
Power Units $341.00 Up
RAMSAY MACHINE WORKS
1630 STORE ST. LTD. G 5314

Wins Show Honors

Mrs. Annette Jacobs of Seattle is shown above with her top poodle Jacob's We's Bo-Bow, which won reserve best honors during second day of Victoria Kennel Club show at Crystal Garden last night. Dog also won best toy honors. Other results follow: Best in show, and best sporting, English cocker spaniel, Lymas Master-Key, owned by Mr. and Mrs. James Roberts of Vancouver, best non-sporting, English bulldog, owned by Major J. B. Morrison of Victoria, champion Pukham George. — Colonist photo by Jim Ryan.

Oak Bay, Saanich Teams Win Minor Boxla Openers

Oak Bay and Saanich scored victories in the pee-wee division of the Greater Victoria Box Lacrosse Association as the 1951 minor season opened at Stevenson Park yesterday morning.

Oak Bay dumped Fernwood 7-5 and Saanich tripped Fairfield 5-4.

Jack Showers and Barry Jonson accounted for all goals for Oak Bay and Harvey Barker and Al Hayton shared the Fernwood tallies. Showers scored five goals and assisted on one. Jonson scored two and assisted on another. Barker tallied four goals, and Hayton scored once and assisted three times.

SCORES THREE

Tom Cuthbert scored three goals for Saanich and Jim Wormald got two. Vic Westcott scored Fairfield's one.

The bantam division also opened its season yesterday but the four clubs were unable to reach a decision. Fernwood and Oak Bay tied 2-2 and Saanich and Fairfield drew 3-3.

Evans and McKenzie scored for Fernwood and Willis and Williams counted for Oak Bay. George Robbins scored twice for Saanich and Roger Lindal once, and Bill Abbott, A. DeBois and Ross Roscamp scored for Fairfield.

Proponents of Empire Winter Games Want Canada to Start Ball Rolling

AUCKLAND, N.Z., June 2 (CP) — Now that the 1954 Empire games have been officially awarded to Vancouver and planning is under way, winter sports enthusiasts here and in Australia are again asking about the prospects of Canada organizing an Empire winter games tournament, on the lines of the Olympic winter games.

Enthusiasts in the southern dominions have long felt that the initiative in inaugurating such a meeting must come from Canada, as the sports included in winter Olympics are stronger and more highly organized in Canada than in any other Commonwealth country. It is felt here that as Canada is to be host for the summer Empire games in 1954, the preceding winter would be a propitious time to launch Empire winter games.

STRONGEST

Skiing is the most strongly organized of the winter Olympics sports in Australia and New Zealand and the ski organizations of the two countries have already established inter-dominion team contests on a firm basis. The controlling body in New Zealand even made a bid to have skiing included in the main Empire Games in 1950. On that occasion New Zealand as the host country, had the right to nominate two additional sports outside the standard program. This effort failed and since then ski enthusiasts have turned increasingly to the idea of a separate Empire winter games, perhaps using the biennial inter-dominion skiing contests as a basis from which to work.

These contests between Australia and New Zealand began before the war and have been uniformly successful. On one occasion a triangular meeting was arranged with United States representatives competing, but attempts to include a Canadian team have so far been fruitless.

CUT BY WAR

The Anzac meetings were abandoned during the World War but have been re-established on a stronger basis than before. The last contest was in 1949, when an Australian team visited New Zealand. This year New Zealand is sending a team to Australia.

Skiing has been booming in the southern dominions since the war. In New Zealand progress has been particularly rapid and it now has considerably more ski tows than its larger neighbor. New Zealand has higher mountains and much more varied terrain than Australia and the installation of tows by private companies, the government and many clubs has resulted in a rapid improvement in the standard.

There is no doubt, however, that the standard in Canada is still much higher and facilities infinitely better. No resort in the southern dominions for instance, has anything more advanced than simple rope tows.

FEW RINKS

Ice skating, which ranks as an outdoor sport practised on frozen lakes in the south in New Zealand, but there are only a few artificial rinks in Australia. Chief competition in this and in ice hockey would have to come from Great Britain as the sided southern standard does not approach that of Canada. Curling, however, is extensive on the southern lakes of New Zealand.

Introduction of an empire winter games would undoubtedly give all these sports a great boost in Australasia and New Zealand.

Exchange Tourney

[illegible] change will hold its third annual golf tournament June 15 at Royal Colwood golf course. The tournament will be followed by a dinner at which prizes will be awarded. Dinner entertainment will be provided.

EATON'S Men's Wear
Presents
DAKS
The Well-Known Comfort-in-Action Trousers

Men! At EATON'S Men's Wear you'll find those well-known, well-cut DAKS, tailored in England from all-wool worsted flannel for your leisure comfort this summer. In shades of light grey, medium grey and Lovat. Sizes 36 to 46. Pair 25.00 and 27.50

To Go With Your Slacks, Daks Blazers
Made in England of navy blue all-wool English flannel. In two-button model, button sleeve. Sizes 36 to 44. Each 45.00
EATON'S—MEN'S CLOTHING, MAIN FLOOR

Store Hours: 9 A.M. to 5 P.M. Wednesday: 9 A.M. to 1 P.M.
T. EATON Co. PHONE B 4141

GENTLEMEN PREFER
Penmans
*COOLIES
* Registered
A modern sock styled by Hosiery Craftsmen
★ short for coolness ... but in yarn weights to suit the season
★ made for lasting fit ... no shrinking trouble
★ rib top for snug grip ... no garter worry

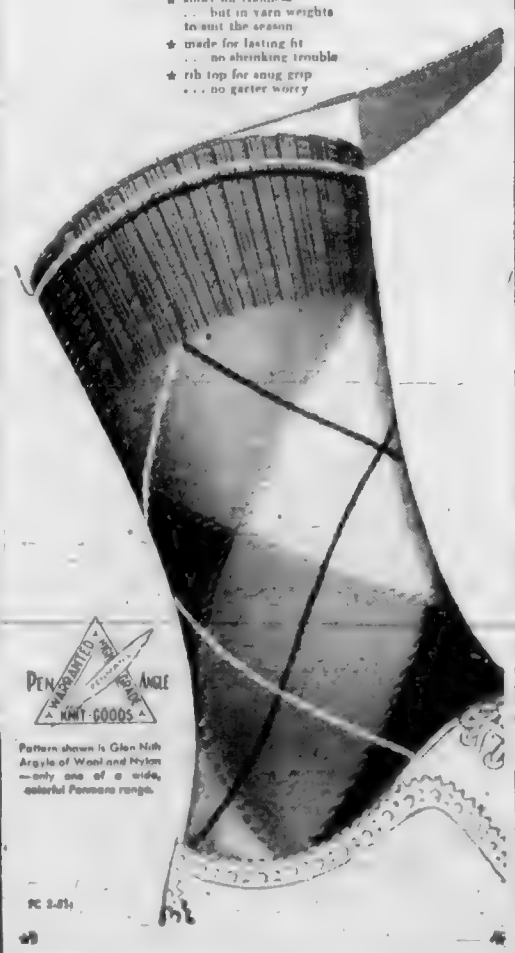

Pen-Angle Knit-Goods
Pattern shown is Glen Nith Argyle of Wool and Nylon — only one of a wide, colorful Penmans range.
PC 3-51

British quality...
Canadian style...
and only one dollar!

Designed by famous European artists to suit every Canadian occasion. Hard wearing, washable, crease resistant. Tootal Ties have the highest reputation in Britain. See them at any good men's store.

TOOTAL TIES — Marked Tebilized for Tested Crease-Resistance
Distributors: BROADHURST LEE CO. LTD. Dept. B-15—1470 Peel Street, Montreal, Que.

BRICKERS CLOTHING 1227 Government St. G 3612
PRICE & SMITH LIMITED 814 Yates St. G 4721
JOHN McMASTER CLOTHING 1012 Fort St. G 6715

Belmont Strong in Track, Field Events; Lose Ball Trophy to Milnes Landing

By BILL PARKER
Belmont High School

May 25 was a great event for Belmont . . . the occasion of second graduation ceremonies.

Marion McDonald walked off with sophomores receiving the Lemont Committee of P.T.A.s Scholarship and a book prize for English from Mrs. Alex Turner, P.T.A. representative.

Mr. E. Lavery, school board chairman, awarded book prizes to the lower grades. Recipients included Grade VII-A, Andy Krogstad; Grade VII-B, Bob Mitchell; Grade VIII-A, Barry Fisher; Grade VIII-B, Arlene McLaren; Grade IX, Joan Stewart and Caroline Fintener.

David Gurr, Grade IX, received the Commander Bear Proficiency Trophy.

In the senior high section J. E. Brown, district school inspector, presented prizes to: Grade X, Jerry Davidson; Grade XI, Anne Skelton; mathematics award, Lloyd Hall; home economics, Mary Chow; science 20, Donald Ramey; science 30, Geoffrey Herner; French, Joan Tweedy; best effort, Ivor Kingstad.

Mrs. R. T. Clark, regent of the Royal Bride Chapter of the I.O.D.E., presented Barry Mills with the Lemont Trophy for Citizenship.

Annie Maude Betts was winner of the Staff Proficiency Cup and Bill Parker received the Green Grange Trophy and a $25 bursary.

Miss Betts gave the valedictory speech and H. L. Campbell, a valedictorian, delivered an address. He stressed the need for more kindness and diplomacy among younger people.

ACTION-PACKED

The first of June was action-packed when the school met Milnes Landing High School in the district's fourth annual inter-high sports day. Under a blazing sun Belmont played host to Milnes Landing's top athletes in a state of tough competition. Belmont triumphed in the track and field events with a total of 77½ points.

High aggregate for the day was gained by Shirley Pelletier of Belmont with 11 points. Miss Belmont was Belmont's top athlete with the Lemont Cup. Runner-up on the total point race was Gerry Pelley of Belmont.

POOR SHOWING

On the baseball diamond Belmont made a [illegible] against the Milnes Landing school of senior boys' softball, a preliminary to the overall scoring of 2½. Belmont's senior girls' softball team retained the Smoke Legion Cup by a win over Milnes Landing. [illegible] Belmont senior boys softballers and their senior cohorts lost to Milnes Landing by 22½. It was a lucky day for the girls for the jalopies won their game.

Results

Senior girls, M. Murray [illegible]; senior boys, B. Pell (M.L.) [illegible]; intermediate girls, M. Bell (M.L.) [illegible]; junior boys, D. Conder (M.L.) [illegible]; junior girls, E. Eve (M.L.) [illegible]; senior girls, [illegible]; senior boys, [illegible]; intermediate girls, M. Bell (M.L.) [illegible]; intermediate boys, [illegible]; junior girls, [illegible]; junior boys, D. Conder (M.L.) [illegible]; senior girls, E. Eve (M.L.) [illegible]; senior boys, [illegible]

[illegible] J. Somvan (M.L.), R. Stanley [illegible]; intermediate girls, M. Bell (M.L.) [illegible]; junior boys, D. Conder (M.L.), R. Burton [illegible]; junior girls, E. Eve (M.L.), B. [illegible]; senior girls, [illegible]; senior boys, [illegible]

[illegible] M. Murray [illegible]; senior girls, [illegible]; senior boys, [illegible]; intermediate girls, [illegible]; intermediate boys, [illegible]; junior girls, [illegible]; junior boys, [illegible]; senior girls, [illegible]; senior boys, [illegible]

Milnes Landing won the senior boys' and intermediate girls' relay. Belmont triumphed in the junior and senior girls' and intermediate and junior boys' relays.

Teen Tastes In Clothes

By DEE LAVOIE
Victoria High School

Now is the time of year when so many high schoolgirls find themselves making the rounds of the local business firms in search of either summer, or, for many '51 grads, permanent employment.

You'll probably be giving some thought to how you can make that so important first impression on the man behind the desk a good one so could want your job hunting outfit to show what a neat, efficient and really promising person you are.

Top choice for many a gal for wearing to these interviews is a tailor suit. Favorites this season have been, in color, navy, in fabric gabardine, in style tailored, but there are many attractive variations. Fine tune the pretty grey flannel suit, or the new finely checked one often set off with accents of solid color.

CHANGE-ABOUTS

Necklines especially the versatile wing collar take to brightening up with scarves on most of the high style suits, and a new touch is the plain collarless buttoned high jacket to dress with a scarf, a separate collar or the turned down collar of a blouse.

So mix'n'matchable are the suits that combine a boxy jacket, that's right with everything else in your wardrobe with a straight modern skirt that also leads a life of its own.

If it's a warm and balmy day that a teener chooses to meet the managers, she'll likely wear a crisp cotton dress. Wattle pique leads the field and comes in the fashiest pastel colors. Trimming is usually frosty white for a cool look.

DARK COTTONS

Bound to go over with the personnel people are prints of cotton (sometimes with a sheen finish) dresses in the darker shades. White trimming notes, probably pique or ruffle eyelet embroidery go perfectly on the dark. Navy is a good choice for background. And one of these would be smart for on the job, after you've landed it.

To add the finishing touch, gloves, shoes, purse, and maybe a hat will require some thought. With a summery cotton crocheted or sheerest nylon gloves look lovely with a suit more tailored ones are the choice. One of the new head hugging little hats of white pique braid, suede, or velvet would be a fine touch or, if you prefer, go bare-headed. (You wouldn't really want a 'kerchief now, would you?)

Now go ahead and face those formidable personnel managers with confidence, cause you know you look your smartest!

Gym Tourney Tests Merit Of New Club

By VALERIE MOCKFORD AND GAILE GILMOUR

Mount View's Gym Club competed [illegible] from St. Louis College on Wednesday evening [illegible] on tap.

Mount View made a fine showing, considering it was its first public appearance.

Members of the View club are Lyle Blaus, Ron Fevang, Lorne Davis, Warren Cunningham and Sterling Knudsen. The Pro-Rec team put on a special display of gymnastics.

Thursday afternoon in the library, the Girls H.Y. entertained the teaching staff at an afternoon tea. There were nearly 40 teachers and girls present.

A large number of girls attended a beach party on Friday night at Willows Beach. Diana Wilson and Dorothy Sullivan were in charge of the games and refreshments.

The Grade XI guidance class is planning a large beach party for the whole school [illegible] and terminating staff June 23 at Willows Beach. The Grade XI's of Dr. [illegible] are in charge of the evening at the Willows Beach.

The junior Varsity is expected to have its quarter-mile June 15, before High School Bandes.

North Saanich Athletes Do Well in Trophy Race

By BARBARA MacCONNACHIE
North Saanich High School

North Saanich pulled ahead of Mount Newton in the race for the F. N. Wright Trophy when it gathered 126 points to Mount Newton's 130 in a sports meet last week.

It was first track and field meet between the two schools. [illegible] was held at Pat Bay. [illegible] was presented to [illegible] the categories [illegible] Megan Roberts and Ron Pearson of North Saanich and Joanne Gait of Mount Newton each tallied the possible 20 points with four firsts.

FEATURE EVENTS

The nine and school relays were the feature events of the day. North Saanich teams of Megan Roberts, Ron Pearson, Ray Wilson, Esther Bertesen, Alf Seymour, Fawn Bertesen and Alf Olson took two of the three relays. Richard Townsend, Grade 10 student from North Saanich won the mile with Roy Westerby of Mount Newton second and F. J. Sterne of North Saanich third. Betty Lockhead and Claire Pelletier of North Saanich and Von Isaac and Roy Westerby of Mount Newton were outstanding in field competition. Jim Collier and Bob Gillett of the senior division offered the Mount Newton experts. Joanne Gait and A. Heatherington, some stiff competition.

Success of the meet was largely due to the work of A. W. Murphy, organizer, and J. Lott and J. Fudge who worked hard on the cinder track and jumping pits with the help of the Pat Bay students.

Bob Dudman and Donna Gilbert, council presidents from Mount Newton and North Saanich joointly supervised the student-operated refreshment stand. The net proceeds from this stand was approximately $45 which is to be divided between the two schools.

The students council and Grade 12 class announced this week that Arthur Steel has consented to be guest speaker at the graduation banquet on June 15.

A book was sent to the school from the Defence Minister Brooke Claxton [illegible] Distant Ships. It features Canada's naval and mercantile marine efforts during the World War. The book has been placed in the library where it will be easily accessible for all students.

Citizenship Medal to R. Webb; Mount Douglas' Highest Honor

By JOYCE JOHNSON
Mount Douglas High School

The citizenship medal, the school's highest award, which is presented annually to a member of the graduating class went to Raymond Webb, the vest which he delivered June Dance in the election Friday afternoon.

He will receive the medal on Presentation Day June 28.

Another election held in the school Friday selected Joyce Gay [illegible] for next year's council. Joyce is also head of the school choir. Jon Johnson is school chairman.

The Girls' H.Y. Club held a mother-daughter tea in the school [illegible] Wednesday after school. Joyce Dawes, a H.Y. graduate, and Miss F. Macqueen, club sponsor, poured. The guests were entertained by the girls [illegible] and a piano solo by Heather Manse.

The [illegible] prompt this [illegible] of a part of [illegible] to be transformed into blankets.

RUMMAGE SALE

Saturday afternoon the P.-T.A. held a rummage sale at the public market. The proceeds of the sale were to help the club finance its bursaries for the graduating class.

The tennis tournament champions are still undecided. Mae Webb and Marg Laubach will play off for the girls and P. Laubach and D. Glass will meet for the boys.

Softball dominated sports last week. In an inter-house softball game Mt. Doug. defeated Cordova Bay 12-6. D. Fowler was the winning pitcher. The game was dominated by a grand slam homer by Al Thompson in the bottom of the fifth.

In the inter-house softball league Fraser's girls edged Douglas 11-10 in a hard fought game. It was a sisters duel with V. Hearn pitching for Fraser and B. Hearn for Douglas. V. Cuthbert slammed out a homer on the top of the fifth inning.

Sheena remains on top with 327 points. Douglas is second with 279 and Fraser third with 240.

ASTHMA COUGHERS Give Thanks for LUCKY DISCOVERY

Yes, thousands who coughed and coughed with Asthma and Bronchitis and couldn't sleep give thanks for [illegible] MENDACO [illegible] is an internal medicine that works through the blood thus reaching the lungs and bronchial tubes. Asthmatics find MENDACO usually works so fast [illegible] Nature [illegible] and clean out thick, sticky phlegm so that [illegible] you have freer breathing, coughing is allayed, and better sleep follows. Get MENDACO today. Money back agreement from your druggist unless [illegible] MENDACO gives you the good news. Do not suffer longer. Join the happy thousands who give thanks for their lucky discovery of MENDACO.

Sponsor Honored

Drama Club Production Aids Junior Red Cross

By HELEN CHESNUT
S. J. Willis Junior High School

Drama Club members and Red Cross representatives have been busy for weeks selling five-cent tickets for the Drama Club production on May 29 and 30. The Junior Red Cross sponsored this extremely successful production. The varied program was very well attended by enthusiastic students.

At the beginning of the Wednesday program, Dave Ridout, IX-B presented Miss McNab, the Drama Club and Junior Red Cross sponsor, with a beautiful bouquet. Miss McNab replied that this was the first time she had ever been "dragged out" on stage, and that she was extremely proud of her capable cast of players.

The program began with "O, Canada," played by the school band, and explanatory remarks by Marion Roome, VIII-A. Then came the first play, entitled "The Black Brothers," from the novel "King of the Golden River." The prologue and epilogue were done by Joan Chapman, VII-A. The three brothers Schwartz, Hans and Gluck—were played by Mickey Muir, IX-B, Gene Diepecker, IX-B, and Joan Smyth, VII-F, while Donnegail Middleton, VII-F, ably filled the role of the Southwest Wind. Other leading characters were portrayed by Barbara Geddes, VII-A, Marlene King, VII-F, Sandra Dicks, VII-B, Patricia Elliot, VII-B, Eileen Moore, VII-B, Joanne Dawson, VII-A, and June Blackwell, VII-F. The highly essential role of prompter was capably filled by Dave Ridout, IX-B, and Margaret Coppin, IX-A, was in charge of properties and costumes.

SINGERS HEARD

In between the two plays selections were sung by the Girls' Club and piano were played by the school band.

Next on the program was a play entitled "The Fan," with explanatory remarks by Marion Roome, VIII-A. In this play leading characters Mrs. Forres (Barbara Lawrence, VII-A, and Marianne Mathews, IX-A. The supporting roles of Jenny, Miss Pine and Miss Smith were played by Dianne Nygard, VII-A, Dorothy Hutton, IX-D, and Doreen Wilkins, IX-D. Dianne Roskelly, VIII-B, acted as prompter and also was in charge of properties. The program ended with "The King" played by the band.

Although all proceeds went in aid of the Junior Red Cross, the students who worked so hard to make this a success were well rewarded by the splendid turnout and the enthusiasm of their fellow students.

Softball Season Open

By BARBARA SANSON
Central Junior High School

The girls' softball team won an outstanding victory over the Esquimalt High School girls on Thursday afternoon. With Lois Newell pitching, Bonnie Herbert catching, and a few sensational catches in the field throughout the game, our team was off to a roaring start in its first game of the season. Final score—20-8.

Under the direction of Miss Ferguson, the Grade VIII girls are practising their "fashion walk" in preparation for the fashion show to be held on June 13. At this affair they will model the dresses they made in their home economics period.

Mothers and other distinguished guests will be present.

Thirty Grade IX girls visited Royal Jubilee Hospital on Wednesday in connection with vocational guidance. They toured the hospital and were able to get a first-hand view of what a job in the nursing profession would be like.

In recognition of their services to the school and community, boys of the Traffic Patrol will attend for a picnic at the Esquimalt Police Station on Sunday. Some of the outstanding members of Central patrolmen McLean, Robertson, Weakes, McHaffie, Eastman, Walker, Gay and Jackson. These boys have done a good job on two of the busiest crossings in Victoria, accurately and courteously recognizing which time be [illegible]

[illegible] at the V. [illegible] High School, [illegible] on the Esquimalt Bandes.

Crowds at Anniversary Enjoy Music, Costumes

By LOWRIE MOBLEY
Victoria High School

Student enthusiasm is blossoming again.

The talent show "Spotlight on Youth" directed by Hugh Curtis will shortly be launched into its second season. Last summer the show ran 14 weeks.

Each week five contestants performed from the stage of the Royal Theatre and over CJVI [illegible]

during the first 12 weeks, and on the 14th week there were five finalists.

This year, students with any talent whatsoever whether it be for Chopin nocturnes or yodeling are urged to participate. Addition forms may be obtained from CJVI.

PICNIC PLANS

With summer comes picnic and beach invariably brings picnics. Last year a senior picnic proved so successful that another is scheduled this year. June 8 at either Beaver or Elk Lake. Chartered buses will leave the school at 3:30 and return for the fun-weary picnickers at 8. Tickets will be on sale.

Students, alumni and friends gathered Friday and Saturday to celebrate the 75th birthday of a grand old lady, Victoria High School. Festivities began Friday with track events followed by the pageant that night. Track finals, a tea served on the lawn and a repeat performance of the pageant concluded the happy weekend Saturday night.

The pageant, which represented 75 years passed up [illegible] was [illegible] by [illegible] Mrs. [illegible] Mrs. [illegible] Mrs.

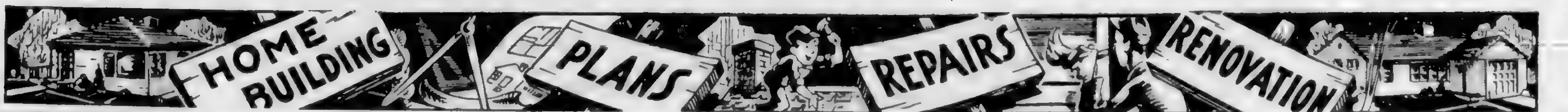

Own a
KEMAC
FOR LOWEST COST OIL HEAT

WESTROC WOOL
CERTIFIED INSULATION
Certified MATERIALS—certified WORKMANSHIP by Responsible Applicators—and the WESTROC CERTIFICATE—assure the best possible job.
Full particulars from:
WESTERN INSULATION COMPANY LTD
576 West 1st Avenue, Vancouver, B.C.

Lockout Appeal Decision Due, Board Reports

A decision will be made this week as to whether an appeal will be ... against the dismissal of a lockout charge against Builders' Sash and Door Ltd., the Labor Relations' Board reported.

The judgment by Magistrate H. C. Hall was to the effect that ten men involved in the case were not employees of the Victoria company at the time of the alleged offense and therefore could not be locked out.

The men were members of local 1-118, International Woodworkers of America (C.I.O.-C.C.L.), which launched the prosecution.

Off the west coast of Scotland are more than 500 islands and islets.

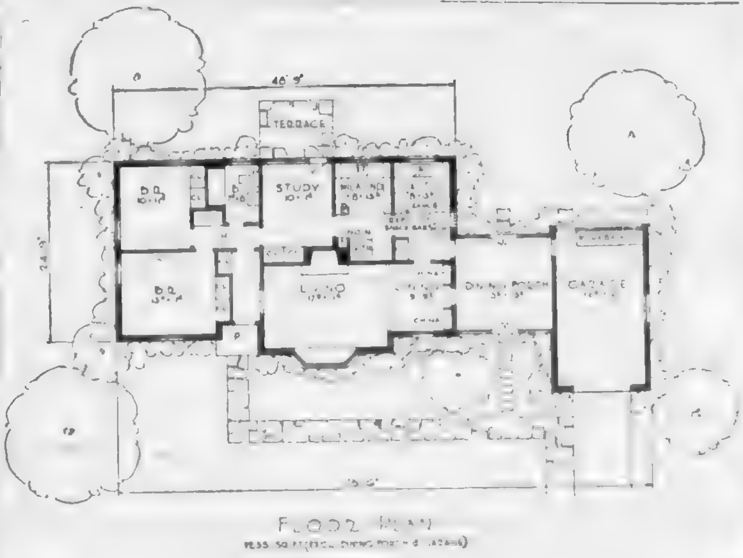

FLOOR PLAN

MODEL No. 17

House Design No. 17: This small house of hand split fieldstone masquerades as a large home successfully. The incorporation of the porch and garage into the ... design gives ... breadth to the whole structure. The large picture window bay in the ... dining area adds a pleasant note. Here the study appears as a dual use space so necessary to family needs and is used as an outlet to the rear garden.

Does this couple look familiar?

Sure . . . you saw them in a recent issue of The Saturday Evening Post . . . in a colorful page on LENNOX *Aire-Flo* Heating.

From the wise counsel of experience this couple has already learned an important lesson in home planning . . . for they have decided that the best guarantee of *real* home comfort is a Lennox warm air heating system.

Blueprint YOUR heating comfort today

If you need to replace your present heating system, or plan to build, buy or remodel your home, you ought to get the facts on *Lennox* comfort! We offer the very same *Lennox* heating systems that are described in the Saturday Evening Post . . . and can show them to you now.

You'll be amazed at their smart trim beauty, space-saving size, fuel-saving possibilities! Drop in today and look them over!

KINGSTON SHEET METAL WORKS
140 KINGSTON ST. G 2132
Your Certified *LENNOX* Dealer

Look to Your Flooring

The virtues of a well laid and serviceable floor need no explanation to the Canadian home owner. A good floor is its own best argument. It is easy to keep clean and its appearance is an important part of the decorative scheme of the house exterior. On the other hand, a floor that develops cracks and irregularities after laying is unsightly, ... creaks underfoot and is a lasting source of exasperation and disappointment.

N.H.A. REQUIREMENTS

The following requirements for flooring in homes built under the N.H.A. establish good building practice you'll want to follow whether you build under the act or with private financing.

... for Eastern spruce. No. 1 ... for ... Western ... Western red cedar and Western spruce. Boarding shall be ... and ends shall be cut over joists. A layer of building paper should be placed between the sub and finished flooring. Adequate support must be provided for all ends of sub-flooring.

... subflooring may be omitted provided ... not exceed ... grade or better ...

... Plywood ... shall be ... spaced 16 in. ... ends of panels bearing on joists ... and 12" on intermediate supports.

... Where floors are to be finished ... may be used if laid on properly prepared subflooring ... No. 2 ... or better ... acceptable.

KITCHEN AND BATHROOM FLOORS

... Kitchen floors may be of hardwood or of soft wood covered with ... A ... specially prepared underfloor and properly cemented thereto. A ...

MODERN DRUG PLANT

KARACHI ... Pakistan will soon have a modern ... factory ...

LONDON ... in the Tower of London where some of the world's most fabulous jewels are stored, was accidentally set off when a workman made a wrong electrical connection.

GEORGE H. BIRNIE
PLUMBING, HEATING and OIL BURNERS
Agents for
Esso OIL BURNERS
ALSO
Iron Fireman Vortex Burner
OIL TANKS AVAILABLE
Limited Quantity
For Further Information Call
GEORGE H. BIRNIE
2624 QUADRA STREET
Phone E 5311 — Night, E 9689

McINTOSH & CALLOW
DRAFTING
"It pays to get a good set of plans"
312 CENTRAL BLDG

HOMES - COTTAGES - CABINS
TRY PAN ABODE LOG CONSTRUCTION
Cuts Building Costs 25%
QUICK, ATTRACTIVE, EASY CONSTRUCTION
Particulars From
T. J. DE LA MARE
2851 Tudor Avenue, Victoria
R. H. FARRINGTON
Courtenay

SCIENTIFIC HEATING
DESIGN—SALES and INSTALLATION—RESEARCH
C. C. COOK, M.Sc.
J. A. WARD, B.Eng.

EVERLOX
ASPHALT SHINGLES

Free Estimates
VICTORIA ROOFING & INSULATION COMPANY
OUR DISPLAY ROOM AT 910 FORT ST.

Advanced Design
ROLLA-HEAD VENETIAN BLINDS
Featuring All Metal Heads
MADE IN VICTORIA by
"NULITE"
PLASTIC FINISH SLATS AND VINYL PLASTIC TAPES
Immediate Delivery
NULITE
VENETIAN BLIND SERVICE
Free Estimates
146 A SUPERIOR ST

There's Lasting Quality
IN
GLA
STUCCO PAINT
For exterior stucco, from concrete and rough plaster
EVANS COLEMAN & JOHNSON BROS Limited
WHARF STREET
If It's for Building, We Have the Stocks

REMODEL
WITH SPECIALTY
PLYWOODS

The wonderful selection we offer in plywoods, paneling and wall boards allows you to choose the effect you want . . . Whatever you have in mind, rumpus room or a remodeled living room, here you'll find the artistic finish you are looking for. Bring a rough sketch of your plans with you. We'll discuss the problem and our huge stocks hold the right paneling and plywood for your purpose.

EVERYTHING IN LUMBER, MILLWORK AND BUILDERS HARDWARE

MONO DOORS
Real quality and outstanding value

	No. 1 Clear	Paint Grade
1⅜ IN. THICK—		
[illegible]	9.80	8.80
[illegible]	10.20	9.20
[illegible]	10.20	9.20
[illegible]	10.20	9.20
[illegible]	10.20	8.65
[illegible]	10.50	9.15
[illegible]	10.80	9.45
[illegible]	11.15	9.80
[illegible]	10.35	9.35
[illegible]	10.35	9.35

[illegible]	[illegible]	9.35
[illegible]	10.35	9.00
[illegible]	[illegible]	9.20
[illegible]	11.00	9.65
[illegible]	11.20	9.85
[illegible]	11.75	10.75
[illegible]	11.75	10.40
1¾ IN. THICK—		
[illegible]	13.45	12.10
[illegible]	14.15	12.80
[illegible]	14.50	13.15
[illegible]	14.50	13.15
[illegible]	14.50	13.15

THE MOORE-WHITTINGTON LUMBER CO. LTD.
E 7108
2614 BRIDGE ST.
EASY TO FIND
Turn West at the Roundabout two blocks down Hillside

BUILD AND SAVE!
6 ROOMS
AND BASEMENT
$2500 DOWN PLUS YOUR LOT
$37.50 Per Month ...
JUST
$8400
By Contacting
DOUGLAS HAWKES
Representing ...
HAWKES FOSTER LTD.
... DOUGLAS ST.

Take advantage of this amazing offer!
TERMS IN ACCORDANCE WITH GOVERNMENT REGULATIONS
NEW All NEW MODEL Fifty-Ten WILLIAMS OIL-O-MATIC OIL BURNER
LOW PRESSURE (Only 1 to 2 lbs Atomizing Pressure)
THERE IS A BIG DIFFERENCE IN OIL BURNERS!
Fuel Savings and Dollar Savings Never Before Possible with these
EXCLUSIVE WILLIAMS OIL-O-MATIC FEATURES
★ NEW SEALED THRIFT UNIT ★ NEW VARI-O-METER
★ NEW HYDRAULIC SHUT OFF VALVE ★ NEW $1,000,000 OIL AIR NOZZLE
★ NEW CAPACITOR START MOTOR ★ NEW CUSHION COUPLING
Burns any—Yes, any Domestic Fuel Oil including the new hotter but harder-to-burn Catalytic Fuel Oils.
WILLIAMS OIL-O-MATIC OIL BURNER is your One Best Buy!
...install WILLIAMS OIL-O-MATIC OIL BURNER now!
OIL-O-MATIC OIL BURNERS AND COMPLETE UNITS for homes of all sizes ... for every type of heating
PHONE E 7713 E 8413
or MAIL COUPON TODAY!
W. R. MENZIES & CO. LTD.
911 Fort Street
Without obligation please furnish me with full details of how I can have a new fuel-saving Williams Oil-O-Matic Oil Burner
Name
Address
W. R. MENZIES & CO. LTD.
911 FORT STREET
JUST EAST OF QUADRA

EATON'S

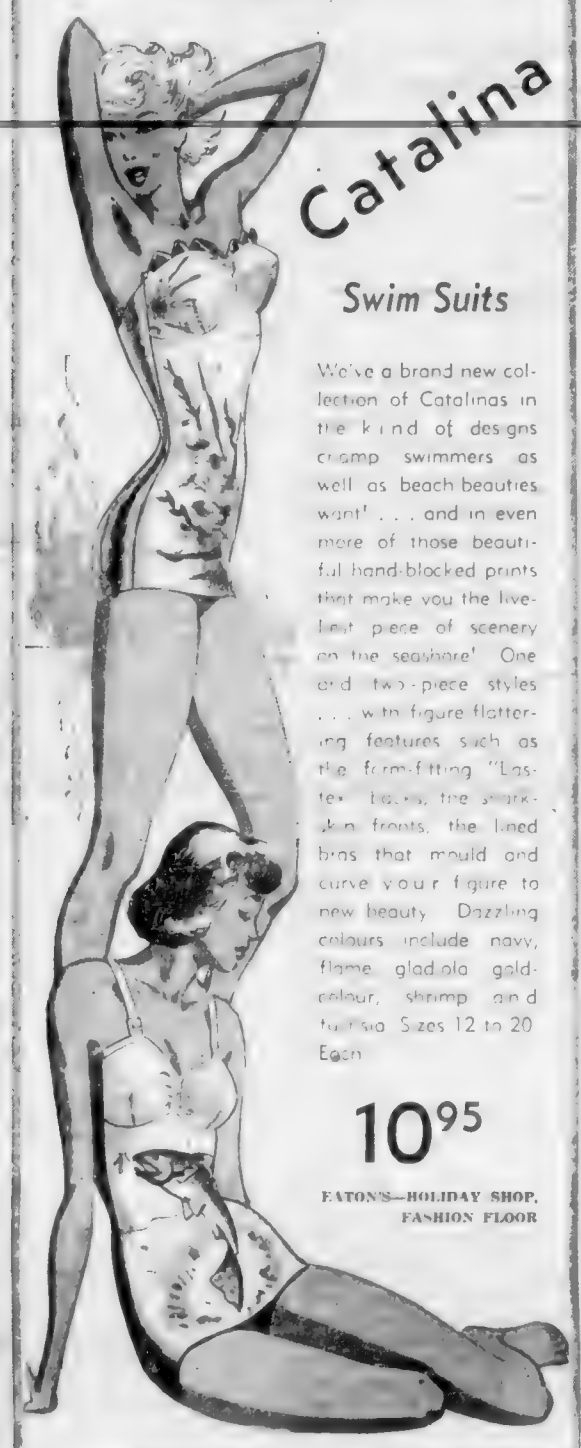

Catalina

Swim Suits

We've a brand new collection of Catalinas in the kind of designs champ swimmers as well as beach beauties want! . . . and in even more of those beautiful hand-blocked prints that make you the liveliest piece of scenery on the seashore! One and two-piece styles . . . with figure flattering features such as the form-fitting "Laster" backs, the shirred-skirt fronts, the lined bras that mould and curve your figure to new beauty. Dazzling colours include navy, flame, gladiola gold-colour, shrimp and fuchsia. Sizes 12 to 20. Each

10.95

EATON'S—HOLIDAY SHOP, FASHION FLOOR

Glamour from New York

Plumage Nylons

from New York!

For glamorous occasions the most beautiful stockings will be sheathed in these gossamer-sheer nylons . . . the floral point the ankles are adorned with embroidered in [illegible] from heels in your direction! New, flattering and altogether appealing, the "Straight Shoot" [illegible] in three designs as illustrated: Starry Night, Arrow and Cocktail Hour. In 54 gauge, 15 denier nylons. Sizes 9½, 10 and 10½. Pair

2.95

EATON'S—HOSIERY, MAIN FLOOR

For those other 129* days a year...

Handsome Rainwear

*That's how many rainy days Victoria has averaged per year over a period of 65 years . . . so about every 2.82 days you can expect some kind of precipitation! Anticipating this precipitation EATON'S has coats that look dandy in a drizzle and even look super in the sunshine!

It's EATON'S for ASSORTMENT

For Men:

A Aquascutum Raincoats

[illegible]

29.50

B Gabardine Raincoats

[illegible] 35 to 44

42.50

C Rayon Gabardine Coats

[illegible]

39.50

EATON'S—MEN'S WEAR, MAIN FLOOR

For Women:

D The Box Coat

[illegible]

55.00

E The Raglan Coat

[illegible]

52.50

F The Trench Coat

Double breasted [illegible] military details as shoulder [illegible] tabs, strap belt, deep pockets [illegible] gabardine. Sizes [illegible]

25.00

EATON'S—WOMEN'S COATS, FASHION FLOOR

Moving News at Eaton's

Moving days have come to EATON'S, and long laid plans are taking shape to make things more convenient and time-saving for busy shoppers.

[illegible]

[illegible]

[illegible]

STORE HOURS: 9 A.M. to 5 P.M. Wednesday: 9 A.M. to 1 P.M. PHONE E 4141

T. EATON Co. British Columbia Limited

It pays to shop at EATON'S

• LARGE ASSORTMENTS • BEST ALL-ROUND VALUES
• GOODS SATISFACTORY OR MONEY REFUNDED

'Acme' Deluxe Cottage Size Electric Ranges

When economy is a consideration . . . where space is valuable . . . choose this Acme cottage range. A compact unit including most of the features of the larger ranges. Has four Calrod units on top controlled by one 21-watt current and three 1,250-watt elements. Well insulated oven with top and bottom elements of 1,000 watts each. See the "digital time-saver" . . . Sends a bright beam of white porcelain enamel finish, chromium plated trim and cross base. Can be purchased with Eaton's automatic clock if desired.

Without clock 229.00

With clock 268.50

● Budget Plan Terms Available, if desired.

EATON'S—MAJOR APPLIANCES, VIEW STREET

TECO MOTOR OIL

TECO ONE OF EATON'S OWN BRANDS

Carefully Refined

A full bodied, reliable motor oil of good lubricating qualities. Spreads smoothly and consistently. Stands up well under high engine speeds. S.A.E. No. 20, 30 and 40. 2-gal. tin. EATON Price, each 2.49

EATON'S—AUTO ACCESSORIES, LOWER MAIN FLOOR

Cameras — 1/3 Off

A good camera at a great saving . . . 1/3 off the usual price!

Ventura Camera, 6.3 lens.	Special	19.50
Debel Camera, 7.5 lens	Special	42.95
Baldini Camera, 6.3 lens	Special	31.50
Bolsey Camera, 6.3 lens, complete with case	Special	69.95
Ensign Camera, with carry-on strap and flood clips	Special	7.50

USE OUR PHOTO FINISHING SERVICE
Film in before 9:30 A.M., ready by 4:30 P.M. same day.

EATON'S—CAMERAS, MAIN FLOOR

Remember Her Graduation . . . With a Lasting Gift . . .

A Cedar Hope Chest

EATON'S have a fine selection of hand-lasting, dovetailed and carefully finished cedar chests in early Englishwood and contemporary designs. Which hand is the preferred pick? Temperature Guide and Moth Information accompany all lined cedar chests. Complete with trays or cedar drawers. Assorted sizes.

48.89 . . 95.00

EATON'S—DRAPERIES, SECOND FLOOR

Belastraw

For Your Wardrobe and Your Home

Luxury Belastraw
Luxury quality Belastraw in fashion colours, sets, [illegible] green, [illegible] blue, 98c

Sparkle Belastraw
[illegible] 1.25

Metallic Yarn
[illegible] 89c

Instruction Books
Easy to follow, illustrated instructions for knitting, crochet, lace and [illegible] 25c and 40c

Novelty Purse Tops
Bestseller series. [illegible] 3.25 . . 4.25

EATON'S—FANCY GOODS, SECOND FLOOR

Special Monday Values for Bargain Basement Shoppers

"77" DAY

PLEASE, NO TELEPHONE OR MAIL ORDERS

Boys' Cotton Socks — 2 Pairs for 77c
Substandard cotton socks with marbled [illegible] Many fine classic [illegible] stripes. Boys' [illegible] Seventy-Seven Day.

Men's Pyjamas — Pair 2.77
Strong cotton, soft [illegible] pyjamas [illegible] with a drawstring waist. In plain colours [illegible] Seventy-Seven Day.

Men's Wool Socks — Pair 77c
Substandard. [illegible] feel the [illegible] Seventy-Seven Day.

Broadcloth Shirts — Each 2.77
Men's cotton broadcloth shirts, [illegible] tailored with [illegible] buttons [illegible] and one pocket. In a change of striped patterns. Sizes 14½ to 16½. Seventy-Seven Day.

Handy Beach Bags — Each 77c
Black or tan leatherette beach bags with short handles and [illegible] closing. [illegible] Also [illegible] Seventy-Seven Day.

Cotton Blankets — Each 3.77
Substandard Indian type blankets of strong quality soft napped cotton in a bold geometric design. A bargain special as they're grand for use at the beach or picnics. Size approx. 60x80 inches. Seventy-Seven Day.

Men's Cotton Shorts — Each 77c
Boxer style shorts of strong quality cotton broadcloth with elastic waist or gripper-type front fastening. Plain or striped patterns in a choice of colours. Sizes 30 to 42 waist. Seventy-Seven Day.

Women's Smart Wool Shorties — 10.77
Alpaca-type shorties in two casual styles that [illegible] Choose from [illegible] shades of navy, [illegible] Seventy-Seven Day, each

Men's Sport Shirts — 2.77
A clearance group of rayon sharkskin sport shirts tailored with long sleeves, two pockets and convertible neckline. In plain shades of [illegible] Seventy-Seven Day, each

Children's Sunsuits — 77c
Bib style sunsuits of knit cotton with short legs, elastic at back waist and [illegible] In plain green, blue [illegible] Seventy-Seven Day, each

Corduroy Overalls — 1.77
Corduroy, [illegible] with [illegible] and [illegible] In [illegible] and brown. Sizes 2 to 6 years. Seventy-Seven Day, pair

Casual Dress Shoes — 2.77
[illegible] and priced unusually low! Sizes 4 to 9. Seventy-Seven Day, pair

Women's Corrective Shoes — 3.77
A [illegible] Seventy-Seven Day, pair

Women's Sport Shoes — 2.77
[illegible] Collectively, Seventy-Seven Day, pair

Women's Rayon Crepe Dresses — 5.77
Another exciting buy for Monday! Matrons and misses' smartly styled printed rayon crepes in figured or floral designs on grounds of grey, tan, [illegible] navy or black. Short or long sleeves, draped or gored skirts. Sizes [illegible] Seventy-Seven Day, each

Boys' Polo Shirts — Each 77c
[illegible] Seventy-Seven Day

Shirting Mill Ends — 2 yards for 77c
[illegible] Seventy-Seven Day.

Terry Towels — Each 77c
[illegible] Seventy-Seven Day.

Boys' Oxfords — Pair 2.77
[illegible] Seventy-Seven Day.

Terry Face Cloths — 8 for 77c
[illegible] Seventy-Seven Day.

Flannelette Sheets — Pair 5.77
Substandard [illegible] Seventy-Seven Day.

Infants' Blankets — Each 77c
Softly napped, cotton underdress wrapping blankets in plain baby colours of pink or blue with whipped sides. Size 30x40 inches. They keep baby cosy and warm and save on your budget! Seventy-Seven Day.

EATON'S—BARGAIN BASEMENT

The EATON GUARANTEE "Goods Satisfactory or Money Refunded" T. EATON Co. BRITISH COLUMBIA LIMITED

LOCAL NEWS

The Daily Colonist.
(ESTABLISHED 1858)

COLONIST TELEPHONES
All Departments ... E 4111
AFTER 11:30 P.M. AND BEFORE 8:00 A.M.
News Desk ... E 4509 Sports ... E 7000
Reporters ... E 8309 Circulation Room E 0725

NO. 146—NINETY-THIRD YEAR VICTORIA, BRITISH COLUMBIA, SUNDAY, JUNE 3, 1951 SECOND NEWS SECTION

Workers Say Victorians Pleasant, Receptive to Census

Covering downtown [illegible] enumerator W. J. [illegible] Mrs. A. U. [illegible] Commissioner A. J. Burns said downtown canvass takes longer, owing to number of office buildings covered.

Co-operative and pleasant receptions made first day census-taking chores easier for 75 Greater Victoria enumerators. Here worker Mrs. C. Williamson [illegible] is greeted by [illegible] of Margaret Mair, 2609 Fifth Street. [illegible] photos by Jim Ryan.

After miles of first day [illegible] work, Germaine Tremblay has her reports checked by district supervisor J. C. Matheson. Miss Tremblay was enthusiastic in her praise of Victoria householders who were "most pleasant and receptive."

Findings of Traffic Count To Be Known Later in Week

Results of the [illegible] conducted traffic [illegible] downtown area yesterday will be known later this week.

Robert Doble [illegible] ing a complete survey of traffic conditions [illegible] satisfied with [illegible] filled 340 pages [illegible] incoming and outgoing traffic between 8:30 a.m. [illegible] Saturday.

Forty Boy Scouts from 11 city troops conducted the count, working in two-[illegible] at 16 intersections.

The count will help Mr. Doble to determine the [illegible] traffic flow on various roads and the volume of traffic entering and leaving the city at peak periods.

LONG VIEW

He said the count would enable him to [illegible] traffic conditions on a long-term basis.

"Working on the assumption that there are 27,500 cars registered in this area," he said, [illegible] parking space and [illegible] engaged in [illegible] space.

"If 7,000 cars enter the city at [illegible] over a period of time I will be able to [illegible] need for more parking space by taking the number of spaces available and arriving at the number of motorists seeking a spot to park in."

HEADACHES

He admitted he had lots and lots of headaches ahead of him in tabulating the figures the Scouts turned in.

Check-points used yesterday were:

Douglas-Topaz, Quadra-Topaz, Cook-Bay, Begbie-Pandora, Fernwood by Victoria High School, Fort-Cadboro Gardens, 3000 block [illegible] Road and [illegible] Avenue, [illegible] Forbes [illegible] Crystal Garden on Douglas, Empress Government [illegible] Point Ellice bridge, Gorge Road and Hasley [illegible].

Car Theft Linked To Break-In

[illegible] police said yesterday they believed a car stolen in the [illegible] was [illegible] at East [illegible] [illegible]

Good Start For Census

[illegible]

"Progress is good," he said. "Most people have been both co-operative and pleasant, and I don't think the enumerators don't appreciate it."

He said some of the workers were "finding it a bit tough" and encountered a fair number of "call-backs," people who were out when their homes were visited.

"We should be ready [illegible] on schedule if things keep going the way they went today and yesterday," he said.

He said [illegible]

[illegible] that they were paying.

People seem better informed on the whole subject now and [illegible]

[illegible]

Debunker Says Caddy's Sea Lions

Big head on a long thin neck of sea lion "sometimes protruding for three feet" above water may be enough to start "Caddy" notions in some folks' heads, according to veteran observer of Vancouver Island waters George Nicholson. He says this sight "with the help of a little imagination," could lead to descriptions of heads like "a camel, horse or legendary dragon."

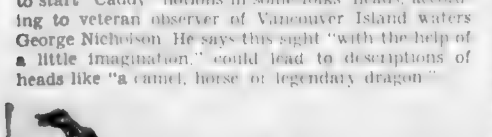

Weird shaped waterlogged snag is "Caddie" to some naive folk, debunker Nicholson claims. His illustration has two "heads," some reports have listed three. The snag bobs up every once in a while to tantalize the Caddy-conscious, he insists. People who have seen the sea serpent don't pay any attention to this sort of evidence. They may be right.

By GEORGE NICHOLSON

Having [illegible] persistently [illegible] for so [illegible] account of the [illegible] I am convinced the following particulars and accompanying drawings account for what at least 90 per cent of those well-meaning people really saw.

Three phenomena common anywhere along our coastline can and often do present a strong resemblance to some strange denizen of the deep species were seen unexpectedly. One is a hair seal or a lone sea lion suddenly breaking water and raising its head for a look around. Another is a weird shaped waterlogged snag floating just under the surface and every so often bobbing up to show its fantastic shape as it drifts along in the swirls of a rip tide. The third, and actually more like the real thing than anything, is a group of sea lions on their way to or from their feeding grounds.

SEALS COMMON

Hair seals are quite common in these waters. The head of one suddenly appearing only a few hundred feet away could easily catch the [illegible] [illegible] powers of [illegible].

[illegible] keeps its head above water. And it never reappears anywhere near the same spot.

The waterlogged snag [illegible] serpent's body.

LIVE IN HERDS

Now for the [illegible] as shown in the accompanying [illegible] for the elusive Caddie.

For the greater part of the year sea lions live [illegible] from ten to 20 females, all the wives of one old bull, usually carrying the scars of many battles fought with rival young suitors to win their affections. Having won the hard way, the master is rewarded by having his women remain faithful throughout the entire season.

It is when one such group happens to be traveling [illegible] public. But there appears to be no hesitancy whatever in showing their bodies, and it is these that make the "humps"—or "coils" to complete the picture.

The fierce looking bewhiskered head of the bull sea lion high out of the water, followed a length or two behind by one or more arched bodies of the females [illegible]

Most like the "real thing" according to the Nicholson "sea serpents don't exist theory" is a group of sea lions on their way to or from the feeding grounds. Actually they are feeding the imagination of gullible people, the debunker claims. Each group is a harem with the bull sea lion (he may weigh 2,000 pounds) leading the way. To test your faith in Caddy take a look at the illustration. Despite such evidence most people who have seen the famous sea serpent will remain convinced that Mr. Nicholson, exposed to the same experience as theirs, would switch to support the Cadborosaurus.

Political Foes Must Face Esquimalt Candidate Choice

By LOWRIE JOSLIN

[illegible] political observers [illegible] come close on the [illegible]

Last week Attorney-General Gordon Wismer [illegible] Liberals [illegible]

JOINT CONVENTION

The Liberals agreed to hold a joint [illegible] convention with [illegible] to pick a candidate.

Esquimalt Conservatives now have this choice:

To start an actual break-up in the Coalition by refusing to co-operate with the Liberals or to heed the words of their leader, Finance Minister Herbert Anscomb, who, like Premier Byron Johnson, has stated the Coalition should not be broken before the [illegible]

Liberals and Conservatives in Esquimalt are not [illegible] [illegible]

A squabble over representation [illegible] date to face the C.C.F.

The fact has led some observers to the view that a carpet-bagger, independent of local connections, should be named candidate to carry the Coalition banner.

Step Repair Considered Too Costly

[illegible]

DAMPNESS

[illegible]

ALL CLEAR

[illegible]

Milk Delivery Tests Unlikely in Victoria

—AROUND TOWN—

LEAD AROUND TOWN 13—MILK DELIVERY

Victoria likely won't have a test of every-other day milk delivery as is planned by six dairies at Vancouver.

"We would like to see it because our distribution costs could be cut, but the public here hasn't sufficient refrigeration facilities and there are many independent distributors who might not obey the rule," a city distributor said.

The Vancouver test is to see [illegible] to avoid [illegible] prices.

[illegible]

VANCOUVER PROTESTS

[illegible]

James Bury, secretary of the Greater Vancouver Labor Council (C.C.L.), said "It will work a hardship on 40 per cent of the people here who are without refrigerators or ice boxes. I don't think the public will stand for it."

CITY EARNINGS

Earnings of Victorians compare favorably with other Canadian centres of the same size, with the average weekly wage and salary at $48.80, the Dominion Bureau of Statistics reported.

The average weekly wage in Vancouver was slightly higher, with highest wage-earning centres in Ontario.

DEGREE

Robert Guy Oxland has been awarded [illegible] B.A. [illegible] at the University of Toronto.

He is the son of Mrs. Phyllis Oxland, 3821B, Cadboro Bay Road.

C.C.F. SPEAKER

Murray Bryce, 1949 provincial campaign manager of the C.C.F. party, will speak at a special meeting of Victoria-Oak Bay C.C.F. Tuesday night at Woodsworth Hall.

Mr. Bryce, who was a candidate in 1949, is [illegible] in Victoria after spending six months in the West Indies. Slides of the Indies will be shown.

MUSEUM OPEN

The provincial Museum will be open tomorrow, the King's birthday, from 9 a.m. to 5 p.m.

CITY WORKERS MEET

[illegible] employees of Greater Victoria [illegible] addressed by [illegible] at a meeting [illegible] representatives [illegible]

[illegible] planned in 1949.

Employees contend the service [illegible] has remained static since that time.

BOY HURT

A [illegible] Saanich boy was [illegible] after [illegible] struck by a rock. He is [illegible] the rock while the two were playing.

CHURCH MEMENTO

Another little bit of old England will be added to Victoria if a plan now being promoted by Rev. William Hills is completed.

Mr. Hills has written to Bishop Harold Sexton, vacationing in England, to obtain some memento from St. George's Church in Windsor, England. The memento—probably a piece of masonry—will be incorporated into Mr. Hills' church, St. George's, in Cadboro Bay.

Saanich firemen worked more than three hours yesterday to put out a large rubbish fire which got out of control at Gordon Head [illegible] camp.

Three cars under deputy Chief Guy Robins and Lieutenant Hector McNeill answered the alarm.

No damage to buildings was reported.

Victoria Teams Win Trophies For First Aid

Victoria St. John's Ambulance teams won three cups in the annual first aid field day competition sponsored yesterday by the Department of Mines at Nanaimo.

The Kathleen Villiers Cup for [illegible] tain; Mrs. Edith Kosjip, Mrs. Mildred Bell, Mrs. Irene Enoch and Mrs. Jean Lindal.

The Victoria nursing cadets' team, captained by Irene Trowsdale, won the McKenzie cup awarded for first [illegible] captained by J. Robertson.

All Escape Car Crash

Occupants of two cars [illegible]

Damage to the cars was extensive, police reported.

"Bunny" Mullen and Donald Naylor Bride and Groom at Christ Church

[illegible]

OPTOMETRIST

Ronald F. JEUNE B.A., B.Sc.

★ E 8652

Kresge Bldg. Douglas at Fort
9 - 6 P.M. Daily 9 - 9 P.M.
Thursday by Appointment

ADVICE TO BRIDES-TO-BE

SAVE DOLLAR BY DOLLAR FOR YOUR MARRIAGE . . .

at The Huron & Erie MORTGAGE CORPORATION

Savings Accounts Welcomed!
SAVINGS DEPARTMENT HOURS:
Mon. to Fri., 9 a.m. to 4 p.m.—Sat., 9 a.m. to 12 noon
1130 Government St., Victoria

Shawnigan P.-T.A. Elects Officers

[illegible]

Chaplin's FUNERAL Chapel
QUIET HOME FOR FUNERALS
Opposite Christ Church Cathedral
980 QUADRA
G 5512

HOLIDAYS AHEAD . . .

and at W. & J. Wilson's were already in one thing [illegible] for summer wear. And one is with Wilson wear for Mom and Dad [illegible] and [illegible] the moment be [illegible]

FOR BOYS
(of all ages)

BLAZERS
For all ages 6 to 18, single and double-breasted styles. Navy, [illegible] and tartan. Smaller sizes with corded edging.

SLACKS
In worsted flannels and gabardines. Blue, brown, tan, grey.

SHIRTS
T-shirts and sports shirts, [illegible] and cotton broadcloth. All sizes and many styles.

SHORTS
In range of sizes in khaki, blue and brown drill.

SWIM SUITS
Wool and cotton knit suits.

WINDBREAKERS
Light weight for summer wear.

FOR GIRLS

A Lovely Selection of Blazers, Kilts and Sweaters

In just the styles and shades that girls [illegible] Sweaters [illegible] and cardigans [illegible] many popular Scottish clan tartans.

SCOUT RALLY NEXT SATURDAY, JUNE 9
A Field Day and Grand Pageant
MACDONALD PARK — 2 P.M.

W&J WILSON

1221 GOVERNMENT STREET

SERVING VICTORIA FAMILIES FOR 80 YEARS

To Live in Toronto

Mr. and Mrs. Edwin G. Smith, 7/6 Island Road, announce the engagement of their daughter, Hilda Mary, to John Philip Archibald of Toronto, son of Mrs. Renee Archibald, Cordova Bay Road, and the late Howard M. Archibald. The wedding will take place June 29 at 10 a.m. at Our Lady of Lourdes Church, with Father McNamara officiating. The bride's sister, Miss Dorothy Smith, who will fly from Toronto, will be the only attendant, and the groom will have his brother, Mr. Charles Archibald of Vancouver as best man. The couple will live in Toronto, where the groom is an apprentice engineer with the A. V. Roe Co. — Photo by Gentz

Cousins Are Christened

[illegible]

Today's Pattern

C595

by Laura Wheeler

[illegible] TWENTY-FIVE CENTS [illegible] Front Street West, Toronto, Ont. Print plainly SIZE, NAME, ADDRESS, STYLE NUMBER. The pattern will be mailed from Toronto and should reach you in two weeks or less.

Eagles' Auxiliary To Install Slate

[illegible] the meeting of the Ladies' Auxiliary to the Fraternal Order of Eagles. The meeting will be held in the Eagles Hall, View Street.

Past president Mrs. E. Thomas, assisted by Mrs. E. Brown, will install officers. Following the [illegible]

Mid-July Wedding

[illegible] July 14. The bride will have the groom's sister, Miss Shirley Hayhurst, as maid of honor and her cousin, Miss Muriel Stevenson, and Miss Wanda Stachon, as [illegible]

IT'S NEW, ALL-PURE Better-than-Ever

NEW SUNLIGHT GETS DISHES, POTS AND PANS BRIGHTER

Extra Soapy-Makes More Suds Faster!

YOUR HANDS WILL LOVE IT!

Helen Ree, James Rhodes Wed at Fairfield United

[illegible]

Install Officers

[illegible]

ZERO SOAP with the Quick Washers

THE BEEHIVE 613 Fort St.

Summertime is Sandal Time

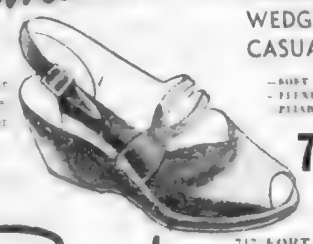

WHITE WEDGIE CASUALS
— SOFT
— FLEXIBLE
— PLIABLE
7.50

Casuals in color: Grey suede, green leather, beige linen
6.95

717 FORT ST.
G 6111

Cathcarts

TRY PEEK FREAN'S Lemon Puff Cream

FLAKY SWEET PASTRY

[illegible] with delicious, smooth, lemon [illegible]. A night sandwich [illegible] favorite Peek Frean's [illegible] can make them.

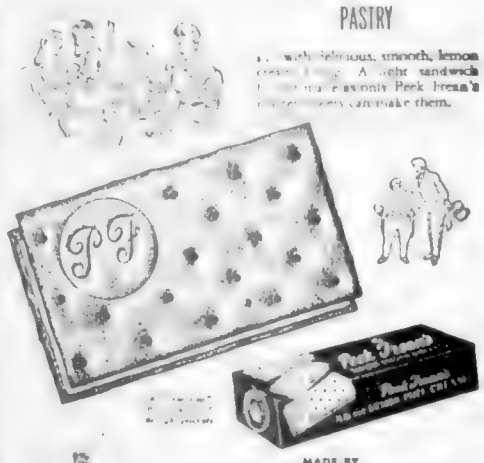

MADE BY PEEK FREAN'S MAKERS OF Famous ENGLISH Biscuits

Ladies' Haircutter
Careful Styling
(No Razoring)
30 Years Experience
Harry Firth
2271 Fairview Ave.
No Appointments
Just Toddle In

Mr. J. A. F. Maitre (left), president of the Cowichan Agricultural Society, M. W. H. Stokes and Mr. W. M. Aldersey.

Part of the Ayrshire herd at Fairbridge Farm, now operated by firm of McBride and Stevenson.

Visitors See Cowichan Ayrshires

Two prominent Ayrshire breeders from the Old Country were visitors to the Cowichan district last week and on Thursday the Vancouver Island Ayrshire Club held a luncheon in their honor at the Commercial Hotel in Duncan.

Mr. W. H. Stokes, past president of the Ayrshire Society of England and Wales, and owner of the well-known herds at Lydney, Gloucestershire, Marine, Worcestershire, and Stranraer, Dumfriesshire, has been visiting Ayrshire breeding establishments throughout the United States, planned to visit Canada on Wednesday for a two-week stay on the Island. He was accompanied by Mrs. Stokes and his son, Mr. Lionel Stokes.

The other visitor, Mr. W. M. Aldersey, Eccles Hall, Worcester, England, is here on a seven-week stay. He is visiting his brother and sister-in-law, Mr. and Mrs. F. M. Aldersey, very prominent in Duncan.

By

Dorothy Wrotnowski

Society Editor

Colonist Photos

by

Bud Kinsman

Mr. D. C. Morton, left, secretary of the Vancouver Island Ayrshire Club, and Mrs. Morton, Mrs. W. H. Stokes, Mr. Stevenson and Mr. Archie Stevenson, vice-president of the Club and partner in the McBride-Stevenson farm now operating the 1,000-acre Fairbridge Farm at Cowichan Station.

Mrs. Harry Horton and Mr. D. C. Morton with a calf at Glenairne, the 100-acre farm on Bend Road owned by Mrs. Horton's parents, Mr. and Mrs. Francis Kaye. The Kayes, who moved to the Cowichan district by way of Kenya from Eastern India, where Mr. Kaye had extensive tea and coffee plantations. They have the head of pedigreed Ayrshires recognized as an outstanding herd, and the calf is one of the best known in the district.

Displaying much interest in the camera are these cows pictured at "Innisfree," the farm operated by Miss Denny and Miss Geoghegan, co-principals of Queen Margaret's School.

Mrs. Hazlette, left, wife of Mr. J. D. Hazlette, District Agriculturist, Miss Pamela Dodd, Mrs. W. T. Thomson, McCoy Lake Farm, Alberni, only woman director of the Club, and Mrs. Standen, wife of Mr. Harry Standen, a director of the Cowichan Agricultural Society.

Mrs. Wallace to Open St. John Garden Party

SOCIAL AND PERSONAL

Mrs. Wallace, wife of His Honor the Lieutenant-Governor, will open the St. John Ambulance Brigade (Nursing Division) annual garden party on Wednesday, June 20, in the grounds at the home of Mrs. [illegible] Armstrong and Mrs. M. F. [illegible], [illegible] York Place.

* * *

Golden Wedding

Mr. and Mrs. John McGregor, [illegible] Styles Street, will celebrate their golden wedding anniversary on June [illegible] at home, from [illegible] to 5 p.m. and 8 to [illegible] p.m. They were married at Edinburgh, Scotland, and came to Canada in [illegible]. They have lived in Victoria since [illegible]. Mr. and Mrs. McGregor have five daughters, Mrs. George Ward, [illegible]; Mrs. L. Barber, Abbotsford; Mrs. H. [illegible], Mrs. A. Marsh and Mrs. D. Barrett, all of Victoria, and nine grandchildren. Mrs. Ward and Mrs. Barber will come to Victoria for the occasion.

* * *

Tea on Tuesday

Mrs. J. B. M[illegible]ard will be hostess at tea for members of the W.A. to the [illegible] Canadian Navy and friends at Royal Roads on Tuesday at 2:30 p.m. [illegible] guests are members of the Army Officers' Wives' Club.

* * *

Mrs. E. Lee-Bishop, formerly of [illegible] Mrs. [illegible], [illegible] of [illegible], is [illegible] Mrs. [illegible] A. Moore, [illegible].

* * *

Mrs. E[illegible], Prospect Lake: Mr. and Mrs. A. MacDonald, Glasgow, Scotland; Mr. [illegible], Manchester, England; Mr. and Mrs. [illegible], Liverpool, England; Mr. and Mrs. George Grant, [illegible], Leicester, England; and Mr. and Mrs. Gordon [illegible], New York, have been among recent guests at [illegible].

* * *

[illegible]

* * *

Mrs. [illegible] Arthur [illegible] Steed and daughter Barbara have left [illegible] where Commissioned Warrant Officer Steed has [illegible] Magnificent. A small farewell party of [illegible] friends was held at the home of Mrs. Steed's parents, Mr. and Mrs. [illegible] Pipes, [illegible] Avenue.

* * *

Mrs. [illegible], Sask., is the guest of her sister, Mrs. [illegible].

* * *

[illegible]

* * *

Miss [illegible] and Miss Louise [illegible] of [illegible] came to attend the wedding of Miss Kathleen [illegible] to Mr. [illegible].

* * *

Here for the [illegible] wedding [illegible] were the following guests from [illegible]: Mr. [illegible], Mr. George Morris, grandfather of the bride; Mr. and Mrs. [illegible]; Mr. and Mrs. Bert Holmes and Mr. Bert Holmes Jr., of Courtenay; Mr. and Mrs. Alfred [illegible] and family [illegible].

* * *

[illegible]

* * *

[illegible]

Port Alberni Couple Wed In Grace Lutheran Church

PORT ALBERNI, June 2. [illegible]

[illegible]

Best man was [illegible]. [illegible] Renner were ushers.

A. Enders played [illegible] during the signing of the register.

DRESSES

For Round The Clock Wear

Daytime, Afternoon and Evening

Mary Constance

754 Fort

For Amazing Results in Washing Woollens Use

ZERO

Cold Water

SOAP

New Handy Size 59¢

Large Economy Size 1.25

Saves Its Cost the First Wash!

THE BEEHIVE — 613 FORT ST.

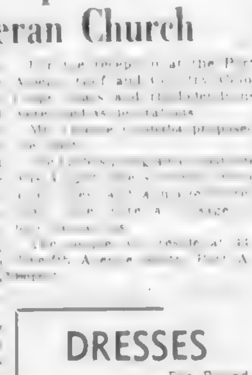

Jubilee Board Entertains for Graduates

More than 300 of the graduates attended the luncheon given by the Royal Jubilee Hospital Board of Directors yesterday at the Nurses' Home as the Diamond Jubilee reunion celebrations drew toward the close. The luncheon, composed entirely of Chinese food, was buffet style, and many took advantage of the warm weather to take their plates out on the lawn under the shade trees. Left and reading clockwise: Mrs. W. H. [illegible], Mrs. G. [illegible], Vernon, B.C.; Mrs. T. W. W[illegible], Mrs. A. E. A[illegible] and Mrs. J. B. Roberts.

Engagement Announced

MR. RONALD R. HART

MISS "BARDY" SCOTT

Mr. and Mrs. Alex Gordon [illegible], B.C., formerly of Victoria, announce the engagement of their [illegible] Barbara Irene ("Bardy") to Mr. Ronald [illegible] Hart, [illegible] son of [illegible], [illegible] Road, [illegible]. Mr. Ronald R. Hart. The wedding will take place in St. John's Church, London, Ont. [illegible] Miss Scott attended Willows and Oak Bay High schools and graduated from the University of Western Ontario, London, Ont. The groom-elect attended University of Toronto and is a member of Delta Upsilon fraternity. The bride-to-be is affiliated with Kappa Alpha Theta Women's [illegible].

Jubilee Graduates to Receive Diplomas, Bursaries, Tonight

[illegible]

school of nursing. [illegible]

Bursaries will be awarded as [illegible]

E. A. [illegible], chairman of the board of directors, will speak [illegible]

[illegible] presented [illegible]. Miss [illegible] Green [illegible] Robert S. and [illegible] Memorial scholarship [illegible] training school will be made by Mr. William S. Day, Vancouver.

[illegible]

Douglas at Fisgard

Hudson's Bay Company

INCORPORATED 2nd MAY 1670

Store Hours: 9 a.m. to 5 p.m. Wednesday: 9 a.m. to 1 p.m.

Call E 7111 for appointment

BAY Beauty Salon, Second Floor

The [illegible] bride [illegible] was wearing one of The Bay's soft and natural

Paristyle De Luxe Cold Waves

personalized to her hair type and texture ... shaped and styled to [illegible] bridal coiffure so flattering and pretty [illegible] for the "big" day, but practical and lovely long after.

NEW [illegible] SUMMER CUT! ROUX COLOR SHAMPOO TREATMENTS!

Cowichan I.O.D.E. To Receive Mrs. E. H. Pellant

[illegible]

OLDEST INHABITANT

[illegible] dom.

Summer Charmers

PANAMA HATS

By STETSON

Minnie Beveridge

MILLINERY

Lorraine Dunn Is Bride Of Mr. John H. LeQuesne

At a pretty wedding Friday [illegible] John H. LeQuesne, son of Mr. and Mrs. [illegible] LeQuesne, [illegible] Road, Langford. [illegible]

[illegible] a gown of white slipper satin fashioned with [illegible]

[illegible]

The honeymoon will be spent [illegible] at Langford Lake.

True Blues Hold Annual Meet

[illegible]

YOU CANNOT SELECT FINER!

ROSE'S LTD.

Diamond Engagement and Wedding Rings

JEWELLERS

LOVELIEST NEW DESIGNS

EASY TERMS AT NO EXTRA COST

Fun Fashions at Scurrah's

4.95 and 6.95

Scurrahs

728 Yates

SAVE MONEY NOW ON A

BENDIX

Buy a Bendix Home Laundry at a Pre-Budget Price — TODAY!

SAVINGS UP TO $100

BENDIX automatic Home Laundry

● 2 Only Model [illegible] De Luxe Bendix Automatic Laundries 299.50

● 1 Only Bendix Economat Automatic Laundry 249.50

● 2 Only Bendix Dryers 319.50

YOUR BENDIX

Washes Rinses Damp Dries Empties Itself Cleans Itself Shuts Itself Off Automatically

EASY TERMS

Appliance Department

home furniture co.

Mrs. J. O. Cameron

"Personality of the Week"

By EILEEN LEAROYD

Mrs. J. O. Cameron is one of Victoria's most active music patrons. Over a score of years she has probably done as much or more for music than any single person in the city.

Mrs. Cameron who has passed her 80th birthday and is now confined to a wheelchair, still attends every concert given by the Victoria Symphony Orchestra, and is one of the society's most enthusiastic supporters.

Since 1924 Mrs. Cameron has been a member of the Musical Arts Society. (At that time it was called the Ladies' Musical Club) and was instrumental in bringing such musical "greats" to Victoria as Mark Hambourg, Lazi Lehman, Schumann-Heink, Pablo Casals, Clara Butt, Eugene Ysaye, Fritz Kreisler, Anna Case, Efrem Zimbalist, Kathleen Parlow, John McCormack, Louis Graveure and Percy Grainger.

In everything but name she was an impressario.

In the early days of the Musical Club she did all the executive work, all the publicity, to hold out the job by writing many of the concert reviews as well.

It was definitely a labor of love for Mrs. Cameron. She personally helped a number of young artists along the exciting road to musical success.

At least five world wide artists have been her protégés. Among them . . . [illegible] Ranald Hosaton, who is now with the San Francisco Symphony Orchestra.

"Yes," said Mrs. Cameron, nodding her head, "I suppose you could say that I have given my life to music here, but it has been very satisfying."

She is still on the committee of the Musical Arts Society and some years ago was made honorary president of that organization for life.

SOUTHERN BELLE

Mrs. Cameron, nee Beatrix Freeman, was a real "southern belle," for she was born in Brownsville, Tennessee, daughter of Judge A. A. Freeman and Mrs. Freeman. She began playing the piano and the violin at the age of eight and carried on her studies right through her school days in Washington, D.C. and in New Mexico.

She married J. O. Cameron, a lawyer, in New Mexico in 1893. Her husband and her father practised together till 1903 when they all moved up to Victoria [illegible] became president of the Cameron Lumber Company.

They had four children, W[illegible] [illegible], Donald and George. Mrs. Cameron has eight grandchildren and eight great-grandchildren.

OTHER INTERESTS

While music has played such a tremendous part in her life, Mrs. Cameron has also had a number of other interests.

She was a member of the Canadian Authors' Association for years, she was a member of the Auxiliary to the Y.M.C.A. and president for some time, she was a member of the Canadian Club and a member of the Art Centre as well as the Women's Auxiliary Air Service.

In former years ago Mrs. Cameron wrote a column on the stage and screen for The Daily Colonist. She also wrote many articles on musical subjects, reviews and poems.

In July, 1949, she donated the bandstand in Beacon Hill Park which gives pleasure to so many people.

"It's built solidly," said Mrs. Cameron says. "It will stand for good and all."

In 1936 Mrs. Cameron made a tour of Europe in three months, [illegible] in London she saw 18 concerts, and plays. She visited Europe again in 1938 with her husband and in 1939 they made [illegible]

HER RECIPE

Mrs. Cameron gives a recipe famous in the south and it is for Virginia Spoon Bread.

One cup corn meal, ¾ cup [illegible] 1 cup milk, 2 eggs, ½ teaspoon salt, 2 teaspoons butter, 2 teaspoons baking powder.

Put corn meal in bowl with enough boiling water to make a stiff mush, then add butter and let it cool. When cold add eggs well beaten, salt, baking powder and flour sifted together; then add the milk. Bake in a well-greased casserole for one hour in 375 degree oven.

Today's Pattern

by Marian Martin

You MUST have this perfect foursome for vacation! Plunge-neck shirt, big-pocketed skirt—a gay pair to wear over bra and shorts to and from the beach!

Pattern 9366 comes in sizes 12, 14, 16, 18, 20. Size 16 four-piece ensemble with bra takes 5⅞ yards 39-inch fabric.

This easy-to-use pattern gives perfect fit. Complete illustrated Sew Chart shows you every step.

Send **TWENTY-FIVE CENTS** in coins (stamps cannot be accepted) for this pattern to the Marion Martin Pattern Department, The Victoria Colonist, 60 Front Street West, Toronto, Ont. Print plainly **SIZE, NAME, ADDRESS, STYLE NUMBER.** The pattern will be mailed from Toronto and should reach you in two weeks or less.

Kathleen Foster and Robert Look Married at St. Barnabas' Church

Larkspur and sweet peas decorated St. Barnabas' Church Saturday morning when Kathleen, daughter of Mr. and Mrs. E. G. Foster, 1417 Vining Street, exchanged vows with Robert Look, son of Mr. and Mrs. H. W. Look, 1319 Bond Street. Rev. E. G. Munn conducted the nuptial service and Mrs. R. Yerburgh presided at the organ.

Given in marriage by her father, the bride was charming in a ballerina length gown of white lacome crepe styled with long sleeved jacket with small turn-down collar and bouffant skirt of net over taffeta. She wore a white picture hat with large white rose and veiling. A single strand of pearls was her only ornament and she carried a shower bouquet of pink roses and lily of the valley.

Miss Bernice Alexander was maid of honor, in an ankle-length frock with pink taffeta bodice with cape sleeves, and skirt of pink lace over taffeta. She wore a bandeau of mauve and pink flowers and carried a shower bouquet of mauve sweet peas and pink carnations.

The bridegroom had Mr. Alan Ford as best man and Mr. Jack Anthony acted as usher.

The wedding breakfast was held at the home of the bride where the parents of the young couple [illegible] The table was centred with the two-tiered cake surmounted with rose buds and flanked with lighted pink tapers. Father Munn proposed the health of the bride.

Leaving for a honeymoon at Banff, Alta., the bride wore a three-piece suit of grey Glencheck with light blue hat and gloves, navy blue shoes and purse and a corsage bouquet of white roses.

Mr. and Mrs. Look will make their home in Victoria.

"Play-Nite" Brings $177

CAMPBELL RIVER, B.C., June 2.—Net proceeds from the recent "Play-Nite" sponsored by the United Church young women's group, amounted to $177, it was announced at a meeting held at the home of the president, Mrs. Lorne Westgate.

It has been decided to purchase a pulpit Bible for the United Church.

P.-T.A. Arranges Musical Program

Sir James Douglas P.-T.A. will present a program of music and drama in the school auditorium on June 8 at 8.15 p.m.

The following will take part: Mr. R. Berod, Mr. Malcolm Hamilton, Mrs. W. H. Wilson, Mr. R. V. James and the Fairfield Consort under the direction of Mr. Charles Palmer. The Esquimalt High School Drama Club directed by Miss Gwen Hewlings will present their festival honor play, "A Marriage Proposal."

The Ex-Wrens' Association will meet in the Naval Veterans' Auditorium, Broad Street, on June 5 at 8 p.m.

Mrs. J. Ariss Heads P.-T.A.

CAMPBELL RIVER, B.C., June 2.—Mrs. [illegible] J. Ariss was re-elected president of the Campbell River Parent-Teacher Association at the annual meeting.

Other officers are: Mrs. Thomas Grice, vice-president; Mrs. Henry Vogt, secretary; F. R. Whittingham was re-elected treasurer.

Committee conveners are Mrs. Robert Case, Mrs. Herbert Rossiter, Mrs. E. T. C[illegible], Mrs. Donald Stewart, Frank Mock, Mrs. Thomas Grant and Mrs. A. Price.

More than 70 persons attended the final meeting of the year and heard an interesting address on nutrition by Miss Yvonne Love, of the department of health and welfare.

Mrs. T. Grice reported that plans are well in hand for the garden party to be held on June 7 at the home of Mr. and Mrs. R. L. Haigh-Brown.

The hobby show, which was originally to have been presented in conjunction with the garden party, will take place on June 18 in the high school auditorium.

Secretary Mrs. F. J. Ariss reported 91 paid-up members and treasurer Mrs. E. R. Whittingham stated that there is $226.76 in the P.-T.A. account, plus a library fund of $334.83. A list of 161 books valued at $302 which will be purchased for the school library was shown at the meeting.

The P.-T.A. will donate $75 toward an annual scholarship and other local organizations will be asked to contribute.

SEE OUR BARGAIN RACK
Dresses
Spring Suits
Chenille Housecoats
25% OFF
Sussex Dress Shop
1011 DOUGLAS G 1615

TELEPHONE E 2513

Harold S. Timberlake
Norman T. Johnson
Alfred H. Heaslip
OPTOMETRISTS

HAVE YOUR EYES EXAMINED REGULARLY

633 YATES STREET APPOINTMENTS: 9 to 5

CLEARANCE SALE
OF
RECONDITIONED STOCK

Spin-Dry Washer	129.00
Demonstrator Vacuum Cleaner (complete with attachments)	48.00
Portable Electric Sewing Machine	64.50
1 Rotary Portable Electric Sewing Machine	69.50
4 Electric Washers (various makes)	59.50 UP

A. E. TAYLOR & Co.
816 Fort (Just above Blanshard) G 3021

SHAWNIGAN BEACH HOTEL
Shawnigan Lake

all summer long...
Not a hair out of place
PRINCESS PAT HAIR NETS
save the premium coupons

charge accounts invited

Ingledew's presents Shantung and Linen

for a color-bright summer

. . . the new excitement in shoes is color and fabric . . . brighter than ever—lighter than ever, with all the style you could ask for . . . natural shantung or white linen, to be worn as is—or we'll tint them any pastel color you choose . . . FREE!

"Opera" natural shantung $15.95

natural shantung $10.95

"Tokay" by Troyling white linen $18.95

"Sleek" by Troyling white linen $17.95

the handbag white linen $10.95

"Buttercup" by Troyling white linen $18.95

. . . wear them as they are or have them tinted free in your choice of 120 pastel colors!

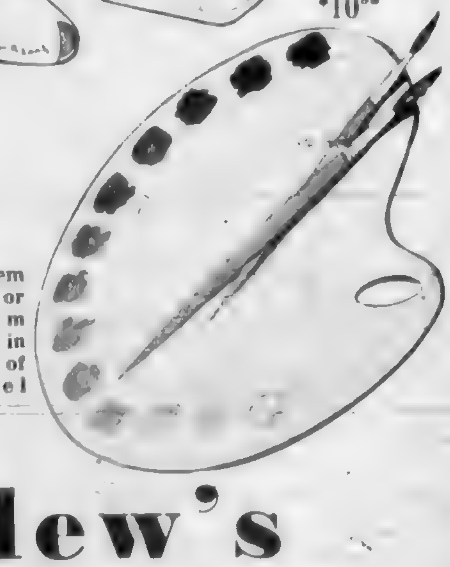

Ingledew's
749 YATES ST.
. . . when you think of fine shoes
mail orders promptly filled

Colonist Want Ads for Results Open 8 A.M. to 8 P.M.

COLONIST CLASSIFIED WANT ADS

Call Empire 4111 for Colonist Classified

The Daily Colonist

CLASSIFIED RATES

[illegible] per line per day; [illegible] per line per three days; [illegible] per line for six days; [illegible] per line for one month (26) days. [illegible] Sunday and/or insertion 17c per line. [illegible] Minimum advertisement two lines.

Births $1.00 per insertion.

Death and Funeral Notices not exceeding 12 lines, $1.50 first insertion and $1.00 subsequent insertions. Each additional line 15c daily.

[illegible] Each additional line 15c daily.

Any claim for rebate on account of error or omission must be made within 30 days from the date of the same otherwise claim will not be allowed.

The Colonist will not be responsible for more than one incorrect insertion of any advertisement ordered for more than one issue.

When answering Help Wanted advertisements do not enclose original references.

Replies to private box numbers may only be obtained from the downtown office of Victoria Press Ltd., at 1215 Broad Street.

1 BIRTHS

[illegible]

KIRKWOOD [illegible]

LE QUESNE [illegible]

[illegible]

2 ENGAGEMENTS

[illegible]

SACKNETT-SWAN [illegible]

MACLEACHLAN [illegible]

3 MARRIAGES

[illegible]

HAMILTON-MAWHINNEY — Mr. and Mrs. Thomas Mawhinney, [illegible] announce the marriage of their daughter Anne Victoria to Charles A[illegible] Hamilton, son of Mr. and Mrs. [illegible] Hamilton, Santa Barbara, [illegible] which took place June 1, 1951, at 7:30 p.m. at Erskine Presbyterian Church, with Rev. E. Thompson officiating.

LAMBRICK-SCHIER — The marriage of Anne Marguerite Schier, daughter of Mr. and Mrs. R. H. Schier, [illegible] to David James Lambrick, son of Mrs. K. G. Lambrick, 1702 [illegible] Road, and the late Mr. [illegible] Lambrick, took place at Metropolitan United Church, June 1, 1951, at 7:30 p.m., with Dr. A. K. Whitehouse officiating.

LeQUESNE-DUNN — At First United Church, June 1, 1951, at 8 p.m., Rev. [illegible] Carr solemnized the marriage of Lorraine Dunn, daughter of Mr. and Mrs. J. Murray Mitchell, 106 Uganda Avenue, to John H. LeQuesne, son of Mr. and Mrs. Ernest F. LeQuesne, 6 Leigh Road, Langford Lake.

LOOK-FOSTER — Mr. and Mrs. E. G. Foster, 1413 Vining Street, announce the marriage of their daughter Kathleen to Robert Look, son of Mr. and Mrs. M. W. Look, 1110 Bond Street, which took place June 2, 1951, at 9:30 a.m. at St. Barnabas Church, with Rev. E. G. Munn officiating.

NAYLOR-MULLEN — Mr. and Mrs. Joseph Mullen, [illegible] announce the marriage of their daughter [illegible] to Donald [illegible] Naylor, son of Mr. and Mrs. [illegible] Street, which took place June 2, 1951, at 8 p.m. at Christ Church Cathedral, with Rev. W. R. Greenhalgh officiating.

WATSON-ATHERTON — Mr. and Mrs. Robert Atherton, 143 Gorge Road W., announce the marriage of their daughter, Sybil Ann, to Arnold William Watson, son of Mr. and Mrs. W. Watson, Port W[illegible], on [illegible] at Gorge Presbyterian Church, June 1, 1951, at 8 p.m., with Rev. T. R. McAllister officiating.

4 DEATHS

SARGENT — In Victoria on May [illegible], William Henry Sargent, aged [illegible] years, [illegible] of 1515 [illegible] Street, born in England and a resident here [illegible]. Surviving is his wife Grace Elizabeth. Funeral services Tuesday, June 5, at [illegible] p.m. in McCall Brothers Floral Funeral Chapel, Canon A. E. Greenhalgh officiating. Cremation.

4 DEATHS

CRAIG [illegible]

[illegible] Funeral services will be held on Wednesday, June 6, 1951, [illegible] Funeral Chapel [illegible] W. C. Western [illegible] 1:30 p.m. [illegible]

NIELSEN [illegible]

SMITH [illegible]

5 CARDS OF THANKS

[illegible]

6 MEMORIAMS

[illegible]

Remembered by Mummy, Daddy and [illegible]

[illegible]

Always remembered by Wof, Cis and [illegible]

7 FUNERAL DIRECTORS

HAYWARD'S
B.C. Funeral Co. Ltd.
[illegible] PHONE E 3614

CHAPLIN'S FUNERAL CHAPEL
PHONE GARDEN 5512
OPPOSITE CHRIST CHURCH CATHEDRAL

SANDS MORTUARY LTD
THE UTMOST IN SERVICE
[illegible]
EMPIRE 7511

THOMSON FUNERAL HOME
Established 1911 — Formerly of Winnipeg
Geo. P. Thomson — J. L. Irving — Geo. A. Thomson
PERSONALIZED SERVICE
1625 Quadra Street — Phone G 2612

McCALL BROS.
"THE FLORAL FUNERAL CHAPEL"
David M. McCall — James M. McCall
[illegible] McCall — Terry A. McCall
and Associates
[illegible] Vancouver Street [illegible]

8 FLORISTS

JUBILEE FLORIST, NEAR ROYAL JUBILEE Hospital—all floral designs. E 0211.

THE ISLAND FLORIST
WEDDING SPECIALISTS. 1322 YATES Street. [illegible]

BROWN'S
VICTORIA NURSERIES
Our Flowers Are Always Greenhouse Fresh
[illegible] ST., G 0612 — EVES. G 3031

Complete Radio Programs for Sunday

Information on radio programs is supplied by the individual stations. The Colonist prints programs, corrections and changes as submitted and does not assume responsibility for inaccurate listings.

	CJVI—900 kc.	CBR—1130 kc.	[illegible]—1130 kc.	KIRO—710 kc.	KOMO—1000 kc.	[illegible]	KVI—570 kc.	CJOR—600 kc.	CKWX—980 kc.	
8.00	Message of Life	News; Morning	[illegible]	Salt Lake City	[illegible]	News	[illegible]	[illegible]	News	8.00
8.15	Message of Life	[illegible]	Morning Music	[illegible]	[illegible]	Morning Song	[illegible]	Words of [illegible]	Salvation Army	8.15
8.30	Bible Treasury	[illegible]	[illegible]	[illegible]	[illegible]	Sunday Music	Back to God	[illegible]	[illegible]	8.30
8.45	[illegible]	[illegible]	[illegible]	[illegible]	[illegible]	Sunday Music	Back to God	[illegible]	[illegible]	8.45
9.00	News	News; Sports	[illegible]	People's Platform	Gospel Hour	Negro Choirs	Radio Bible Class	[illegible] News	[illegible]	9.00
9.15	Christian Hour	[illegible]	[illegible]	[illegible]	[illegible] News	Negro Choirs	Radio Bible Class	[illegible]	[illegible]	9.15
9.30	Mormon Tabernacle	[illegible]	[illegible]	[illegible]	The Eternal Light	Gospel Hour	Voice of Prophecy	[illegible] Hour	Voice of Prophecy	9.30
9.45	Mormon Tabernacle	[illegible]	[illegible]	Charles Collingwood	The Eternal Light	Gospel Hour	Voice of Prophecy	[illegible] Hour	Voice of Prophecy	9.45
10.00	Salvation Army	News; Fred Pitt	[illegible]	[illegible]	[illegible] 1951	Gospel Hour	[illegible] Hour	[illegible]	[illegible]	10.00

[illegible — remaining program listings from 10.15 to 11.45 p.m.]

Television for Sunday

STATION KING-TV, SEATTLE

[illegible]

9 MONUMENTAL WORKS

VICTORIA MONUMENT LTD., 3091 Douglas Street. B 1836. Monuments and [illegible] of distinction.

[illegible] MORTIMER'S MONUMENTAL WORKS LTD. [illegible]

MORTIMER'S MONUMENTAL WORKS LTD.
Est. Victoria 1877
CORNER OF GORGE ROAD AT FOUNTAIN CIRCLE
[illegible]
Phone: Day E 4611 — Night B 1869 or G 7611

10 ANNOUNCEMENTS

[illegible]

SQUARE DANCE AS YOU LEARN — Victoria Ballroom, Government Street, every Wednesday, 8:30 p.m. [illegible]

[illegible]

CALLING ESQUIMALT VOTERS

[illegible]

ELLIS HALLISOR, NATUROPATH [illegible]

FOR THE BRIDE LOVELY [illegible] CRAFT HOUSE

[illegible]

MR. LOUIS FIRTH, WELL-KNOWN [illegible]

[illegible]

PLEASE DO NOT FORGET THAT [illegible]

ROYAL SOCIETY OF ST. GEORGE [illegible]

[illegible]

THE ISLAND [illegible]

THE MacINTOSH GUEST HOUSE [illegible]

THE [illegible] SOCIETY WILL [illegible]

THE REGULAR MONTHLY MEETING [illegible]

THE STUDIO HAS THREE ROOMS [illegible]

VICTORIA THEATRE GUILD [illegible]

WHY FUSS, LET US MAKE THOSE [illegible]

YOUR FRIENDS [illegible]

11 COMING EVENTS

HAVE LIVE TALENT TO BRIGHTEN [illegible]

[illegible] BALLROOM [illegible]

[illegible]

11 COMING EVENTS

ACADEMY BALLROOM — DANCING, old-time and modern. [illegible] Thursdays. Empire [illegible]

BRIDGE, FRIDAY EVENINGS. [illegible] refreshments. 30c. 1303 Broad. [illegible]

COMING SOON — STRAWBERRY DANCE [illegible]

A BARREL OF FUN

HOMESTEADERS SATURDAY OLD-time dance [illegible]

McMORRAN'S SEASIDE DANCING PAvilion, Cordova Bay. Dancing every Saturday night [illegible] Admission $1.50 per couple. Tombola prizes. [illegible] Let's make it a date to dance in the friendly atmosphere at McMorran's. Reservations, phone Colquitz 285Y.

12 LOST AND FOUND

[illegible]

LOST — BROWN LEATHER [illegible]

[illegible]

13 WANTED—MALE HELP

[illegible]

13 WANTED—MALE HELP

MESSENGER BOY FOR WHOLESALE [illegible]

[illegible]

SMART YOUNG BOY FOR GROCERY [illegible]

[illegible]

WANTED — REPRESENTATIVE TO [illegible]

WANTED MARRIED MAN FOR AN [illegible]

WANTED YOUNG MAN FOR SUMMER [illegible] Box 8701 Colonist.

[illegible]

YOUNG MAN FOR JUNIOR SELLING [illegible]

13a SALESMEN AND AGENTS

[illegible]

REAL ESTATE SALESMAN REQUIRED [illegible]

SALESMEN IN [illegible] TERRItories to sell asbestos fiber [illegible] to factories, property owners. [illegible] Liberal commission [illegible]

FLU-O-RAY DISTRIBUTORS
[illegible]

13b HELP WANTED—MALE AND FEMALE

DISHWASHER WANTED — PENSIONER preferred, two days weekly. [illegible] Port Street.

MEN, LADIES WITH CAR AVERAGE [illegible] per hour [illegible] Apply J. [illegible] Garden 2223.

13b HELP WANTED—MALE AND FEMALE

[illegible]

500 FRUIT PICKERS WANTED IMMEDIATELY
FOR
SAANICH AND GORDON HEAD
Federal-Provincial Farm Labor Service
[illegible]

14 WANTED—FEMALE HELP

A CAPABLE GIRL REQUIRED TO [illegible]

[illegible]

COMPETENT INSURANCE CLERK — bookkeeper [illegible]

[illegible]

EXPERIENCED SALES LADY WANTED [illegible]

[illegible]

GENERAL HELP, PLAIN COOKING [illegible]

GOOD COOK WANTED FOR [illegible]

HOUSEKEEPER FOR LADY [illegible]

[illegible]

PART TIME WAITRESS WANTED [illegible]

QUALIFIED TYPIST FOR LARGE [illegible] shorthand [illegible] Previous experience not necessary. Apply Box 197 Colonist, stating [illegible] salary expected.

STEADY EMPLOYMENT [illegible]

STENOGRAPHER REQUIRED, PERMANENT position. [illegible]

TWO GIRLS FOR GENERAL LAUNDRY work. Economy Steam Laundry, 607 John Street.

TWO GIRLS WANTED. APPLY [illegible] and Steam Laundry, 841 View.

VERSATILE FEMALE DANCER FOR [illegible] show. Phone Albion 219Q.

REAL ESTATE STENOGRAPHER
WANTED IMMEDIATELY BY A GOOD progressive Real Estate firm, a stenographer with experience in handling insurance and real estate transactions. Salary and working conditions are excellent in a harmonious office. Please forward [illegible] experience [illegible]

WANTED — TWO EXPERIENCED WAITresses. [illegible] Good pay. Apply Manager, [illegible] Cafe.

WANTED GIRL [illegible] wholesale firm. Box [illegible] Colonist.

14 WANTED—FEMALE HELP

[illegible]

INTERVIEWS FOR THE POSITION OF WAITRESS [illegible] ROYAL DOMINION RESTAURANT [illegible]

READY TO WEAR SALESLADY
[illegible] experienced
Permanent [illegible]
[illegible]
THE EATON COMPANY
[illegible]

15 TEACHERS WANTED

[illegible]

17 SITUATIONS WANTED—MALE

[illegible]

BASEMENTS, YARDS CLEANED UP, [illegible] Frank [illegible]

BASEMENTS CLEARED OF RUBBISH, with truck. [illegible] day or evening.

EXPERIENCED JANITOR AVAILABLE — A. W. [illegible] Garden 6788.

EXPERIENCED [illegible] AVAILable [illegible]

GARDENS IMPROVED, LAWNS, DIGging, anything. Write 101 Kerr Ave.

GARDENER WANTS WORK, PART OR full time. Garden 6617.

LABORER, 75C PER HOUR; FRED HUDson, Station Hotel.

17 SITUATIONS WANTED—MALE

[illegible]

18 SITUATIONS WANTED—FEMALE

[illegible]

19 BUSINESS SERVICES

BULLDOZING

[illegible]

BULLDOZING AND CLEARING [illegible] JOHN KISSINGER [illegible]

[illegible]

EXCAVATING, BACKFILLING, BULLdozing [illegible]
STEWART & HUDSON LTD.
600 Gorge Road [illegible] B 2513

COPLEY BROS
Bulldozers, Shovels and Land Clearing Machinery. [illegible]

EVANS, COLEMAN & JOHNSON BROS. LTD.
[illegible]
[illegible] WHARF STREET — PHONE B 3188

CABINET WORK

[illegible]

CARPENTERS

[illegible]

CONTRACTORS

[illegible]

GORDON ROGERS
Phone B 7901 — [illegible] Avenue

[illegible]

CEMENT MIXER, REACTOR, WITH [illegible] delivered.

CONCRETE WORK — WHEN YOU [illegible] best results just phone [illegible]

[illegible] CEMENT WORK, LARGE OR small jobs welcome. Prompt service.

[illegible]

PLASTERING AND STUCCO CONTRACTING. [illegible] Free estimates. W. [illegible]

PLASTERING [illegible]

PLASTERING AND STUCCO, STUCCO [illegible] 20 years experience. [illegible]

PLASTERING AND STUCCO WORK [illegible]

[illegible] FRAMING [illegible]

SEPTIC TANK SERVICE
Modern Vacuum [illegible]
Pumped and Hauled Away. 24 Hour Service
Also Specialists in [illegible] Drain Line Cleaning
Modern Electrical Equipment

A-ONE SEWER AND SEPTIC SERVICE — G 9841

SEPTIC TANK SERVICE
Tanks pumped out with special equipment. Contents hauled away. Phone for information and appointment. [illegible]
E 8191
[illegible]

Complete Radio Programs for Monday

Information on radio programs

CJVI—600 kc.	CKDA—1240 kc.	CBR—1130 kc.	KIRO—710 kc.	KOMO—1000 kc.	KJR—950 kc.	KVI—570 kc.	CJOR—600 kc.	CKWX—960 kc.
[illegible]	[illegible]	[illegible]	[illegible]	[illegible]	[illegible]	[illegible]	[illegible]	[illegible]

Television for Monday

STATION KING-TV SEATTLE

[illegible]

A GOOD CEMENT JOB AT REASONABLE PRICES

Patios, walks, sidewalks, steps, etc. Septic tanks, tile drains, cesspools, cellars, etc. Be sure of the right price. Please phone G 4651 for free estimate

ROI SMITH
1030 DENMAN STREET

DRESSMAKING

ALTERATIONS A REASONABLE PRICE. [illegible]

ELECTRICIANS

A COMPLETE WIRING SERVICE [illegible]

ELECTRICAL REPAIRS

HOUSE WIRING TO BE REWIRED [illegible]

FLOORING AND FLOOR SANDING

BLOCK SANDING AND FINISHING [illegible]

FLOOR LAYERS AND FINISHERS ARM [illegible]

FLOORS SANDED AND REFINISHED [illegible]

GUARANTEED FLOOR SANDING AND [illegible]

M. & M. FLOOR REFINISHING CO. [illegible]

V. I. HARDWOOD FLOOR CO. [illegible]

WESTERN FLOOR INLAYS Bay Ave [illegible]

FLOOR FINISHING

SANDERS FLOOR POLISHERS [illegible]

FLOOR POLISHING

ALL TYPES OF FLOORS EXPERTLY [illegible]

GARDENERS

A COMPLETE GARDEN SERVICE [illegible]

A GARDENER [illegible]

A GARDENER [illegible]

A GARDENER [illegible]

A ROTOTILLING FROM 1 SERVICE [illegible]

ALL KINDS OF HEDGES TRIMMED [illegible]

A BETTER GARDEN WITH ROTO- [illegible]

ALL DANGEROUS TREES REMOVED [illegible]

FOR EXPERIENCED GARDENERS [illegible]

GARDENS OR FIELD WORK [illegible]

HAY CUTTING [illegible]

PLOWING [illegible]

POWER CHAIN SAW DANGEROUS [illegible]

RELIABLE EXPERIENCED GARDENER [illegible]

STANLEY HUNT TRACTOR SERVICE — [illegible] Ford Ferguson. E 9148 for estimate

TOP OR REMOVE DANGEROUS TREES [illegible]

TILLING, LEVELLING, ROTOTILLING [illegible]

A Complete Tree Service
SPECIALIZE IN PRUNING AND SPRAYING DANGEROUS TREES REMOVED, CUT OF LAWNS DE-WEEDED
Charles A. Cowie
B 1676 B 2065

HAIRDRESSERS

ALL TYPES OF BEAUTY CULTURE— [illegible]

ALL NOW FOR OUR TWO-FOR-ONE [illegible]

DOMINION HAIRDRESSING SALON Dominion Hotel. Phone G 4134

MAUDE B. EDWARDS, GONZALES Beauty Salon, 1722 Lillian. B 4137

NEW PERMANENTS — FINE HAIR A specialty. Robelle Beauty Salon Room "A" Campbell Building. G 6841.

TUU-ART BEAUTY SALON — PERMANENTS a specialty. Test curls given. Mary Olson, 1036 Fort Street. E 8314.

TWO-FOR-ONE PERMS NOW AT LA France Beauty Salon, 715 View. G 7443

SPECIAL
LIMITED TIME ONLY
LOW PRICE ON PERMANENTS
WE SPECIALIZE IN HAIR CUTTING
Avalon Beauty Salon
UPSTAIRS ABOVE KRESGE'S E 5522

KEY CUTTING

GOOD RELIABLE SERVICE ON ALL types of locks and keys. Bring your problems to us for the most workmanlike [illegible] 700 Pandora Avenue [illegible]

KEYS CUT, LOCKS REPAIRED [illegible] Prices Key Shop, 842 Yates [illegible]

LAWN MOWER SERVICE

A-1 LAWN MOWER SHARPENING— A. B. Johnston, 1131 Vancouver St. General sharpening. Mowers, shears, scissors, key cutting. Phone E 7665. Plenty of parking space available

A BETTER SHARPENING SERVICE FOR your lawn mower includes FREE overhaul. Attend the clinic. Phone now. [illegible] & SON, 821 PANDORA — B 8448

LAWN MOWERS SHARPENED [illegible] Prices Key Shop, 842 Fort. G 8121

LIGHTER AND SHAVER REPAIRS

LIGHTERS REPAIRED WHILE YOU wait. Electric shavers repaired and serviced now at Grand Spot, 707 Yates

MOVING AND STORAGE

ALERT SERVICE CO.—MOVING, SHIPPING, heavy hauling. 743 Broughton Street. Phone E 6101 and E 6102. Have private heated storage rooms available. E 6101.

PAINTERS AND DECORATORS

A THOROUGH PAINTING AND DECORATING service. Empire 3000. Rates reasonable

ACME DECORATORS. PAPERING, painting, etc. general repairs. T. Barker, E 6711. M. Wells, E 7060

FOR EXPERT RADIO AND ELECTRICAL REPAIRS
IT'S
Mc & Mc
CALL AT
1400 GOVERNMENT STREET
OR
PHONE G 1111

RADIO REPAIRS

Five technicians to serve you. Latest testing equipment. Prompt and efficient service.

FLETCHER BROS. G 0561

NO SET IS BETTER THAN THE SERVICE BEHIND IT

Vacations ahead? Take your portable or car radio now

B.C. SOUND & RADIO SERVICE
931 FORT STREET E 4731

ROOFING AND INSULATION

SHINGLING, ROOF REPAIR, NEW AND [illegible]

BRUCE ROBERTSON ROOFING & INSULATION CO.
Established Since 1910
DUROID JOHNS-MANVILLE BARRETT
2190 Douglas Street Phone B 8066
Night Phone B 8483

VICTORIA ROOFING & INSULATION CO.
Asphalt Shingles ; Insulation
Wall and Floor Tile - Siding - Gutters
For Application or Re-Sale
946 FORT STREET PHONE B 5331

19 BUSINESS SERVICES

A-1 PAPERHANGING AND [illegible]

BEST HOUSE PAINTING A SPECIAL [illegible]

CHRISTIAN DECORATING PAINT [illegible]

EXPERT PAPERHANGING ROOMS [illegible] George King G 6414

FOR A LASTING JOB AND MODERATE [illegible]

GEO. GOODMAN PAINTING PAPERING [illegible]

PAPERHANGING, PAINTING, TREES [illegible]

PLASTERING AND STUCCO REPAIRS [illegible]

WM. A. ROSS G 6422 — PAPERHANGING [illegible]

A LEMON & DECORATIVE SERVICE
PAINTING
SPRAY
PAPERHANGING
TEXTURE WORK
STEAM CLEANING AND
SALVAGE & ATTICING FOR RENT
Free Estimates Terms if Desired
FRANK CLARKSON LIMITED
Decorating Contractors
935 Pandora Avenue Phone G 7848

$10 UP ROOMS PAPERED FREE ESTIMATES D. Smythe B 3837

$10 UP ROOMS PAPERED WORK Guaranteed. Charles King. G 6614

PLUMBING AND HEATING

ARMY NAVY PLUMBERS SUPPLIES AND [illegible] Phone E 6814

EMPIRE PLUMBING & HEATING, 897 [illegible]

FRANK CLEANING AND INSTALLATION [illegible]

McCLARY FURNACES REPAIRS AIR [illegible] Sheet Metal [illegible] E 3919

REPAIRS, PLUMBING NOW FIX [illegible]

Are Plumbing A Heating Repairs Guaranteed Free Estimates Harry Smith Ben Hill B 5410 [illegible] Brett St

RIETTA LE & GREENWOOD PLUMBING HEATING [illegible] Estimates on Repairing [illegible] Phone G 7 Ross Bay Cemetery Office Wood Storage Yards

RADIO REPAIRS

AUTO RADIO SERVICE, G 8913 JACK'S Auto Radio, 771 Pandora Avenue

EXPERT RADIO REPAIRS—MEMBER NRI Aaronson's, 805 Johnson. G 6722.

LET US DIAGNOSE YOUR SICK [illegible] Quality or Service & for prompt pickup Wignall's Radio, Quadra at Hillside

19 BUSINESS SERVICES

A-1 PAPERHANGING AND [illegible] Experience 14 Years to Stand [illegible] Phone E 7194

PARKER, JOHNSTON LTD
724 Johnson St. BEACON 6332
Empire 5911

SASH AND DOORS

BRING IN YOUR PLANS OR LIST FOR lowest price and suggestions
DRYSDALE'S
Phone G 6611 1120 Cook Street

SHOWCARDS

SCREEN PROCESS POSTERS AND SIGNS [illegible] Empire 6211

VENETIAN BLINDS

FOR QUALITY VENETIAN BLINDS [illegible] Phone Bay Products Ltd. Beacon 6821 2931 Douglas Street. Phone 3594

WASHING MACHINE SERVICE

Mc & Mc
WASHING MACHINE SERVICE
FACTORY TRAINED SERVICEMEN
GENUINE FACTORY PARTS
YOUR BEATTY DISTRIBUTORS
Phone Garden 1111 — Service Department
McLENNAN, McFEELEY & PRIOR LIMITED
1400 GOVERNMENT ST. Ph. Garden 1111

WINDOW CLEANING

ACME WINDOW CLEANERS HOME [illegible] Empire [illegible]

ACME WINDOW CLEANERS
RAPID SERVICE GOOD WORKMANSHIP
E 9011

20 PROFESSIONAL SERVICES

ACCOUNTANTS

AUDITING, ACCOUNTING AND BOOKkeeping. Payroll, income tax and credit checking. Books set up, kept part time or monthly. Fees reasonable. Phone E 7067 at any time

ACCOUNTING AND BOOKKEEPING FOR smaller businesses and contractors [illegible]

NEW BUSINESSES—ESTABLISH YOUR [illegible] KREITZER SERVICE [illegible]

CONVALESCENT HOMES

CLOVELLY PRIVATE HOSPITAL LTD.— Fully staffed, graduate nurses. Medical, convalescents, chronics. 1196 Clovelly Terrace. E 7814.

NURSE SPECIALIZING IN CARE OF aged, offers accommodation for two elderly ladies or gentlemen requiring a real home. Lovely sea view. Fairfield district. $60 monthly. Box 629, Colonist.

NURSING SERVICE—Graduate, Undergrad., practical nurses supplied. B 3131

OAK LODGE — PRIVATE HOSPITAL Medical, convalescent and chronic patients tended with kindness and personal care. Graduate nurses in attendance day and night. 4038 Quadra. B 8811

ST. MARY'S PRIORY GUEST HOUSE
606 Douglas
ST. GREGORY-ST-THE-SEA
701 Sea Terrace
ST. MARY'S HOME
643 Bernard Avenue
These houses operated by the Sisters of the Love of Jesus provide every comfort and rate for a lady or gent. For information apply St. Mary's Priory. Empire 9023

CHIROPRACTORS

JOHN M. STURDY
Specific Chiropractic [illegible]
1130 Blanshard Street Phone E 5034

MASSAGE

DAVID ANDERSON, REGISTERED MASSEUR, hydrotherapy, Swedish massage treatments for all rheumatic conditions and nervous disorders. Crystal Garden, E 6734. E 2523

OLOF H. LOWENBORG, LICENSED and registered physiotherapist, private treatments in your home, stroke cases a specialty. Selective treatments, chronic conditions. Phone G 1511

OSTEOPATHIC PHYSICIANS

DR. VERNON B. TAYLOR, REGISTERED Appt. only. Jones Bldg., 733 Fort St.

PATENT ATTORNEYS

MARKS & CLARK, patent attorneys, 206 Bank of Toronto Building, Victoria.

21 PERSONAL

SCRIPTURE TEXT FOR TODAY

JESUS SAID IF THOU CANST BELIEVE, all things are possible to him that believeth. St. Mark 10 23

ALCOHOLICS ANONYMOUS. CONFIDENTIAL information to alcoholics. Write P.O. Box 822 or Box 1, Victoria, B.C.

19 BUSINESS SERVICES

ALL KINDS OF HOME REPAIRS. NEW asphalt roofs, gutters, chimney and roofing repairs. Carpentry and painting. Fiberglass insulation. "A good job at a fair price." Seaboard Home Supply 1000 Blanshard Street. Phone G 3822.

ADVICE — WHEN YOU WANT THE best in [illegible] Phone G 8126. Free burglary, automobile, etc. at amazingly low cost

ADVICE FREE TO REPAIR THE mantle in lamps. We buy books—any number, as long as they're good

THE LAUNCELOT BOOKSHOP
[illegible]

AT LARKEN'S RECORDING [illegible] Expert [illegible] Phone [illegible] 1139 Pandora Ave. B 1 E

A NEW INVENTION! REAR AGAIN WITH nothing in your ear. ACOUSTICON does it. The Modern Pharmacy, 1337 Douglas Street.

ACCOUNTING SERVICE, DAILY, WEEKLY, by the month. Books set up. Statements. Collections. Routine office work. E 1719

ATTENTION! FOR A COMPLETE OVERhaul of your sewing machine, whatever make, phone G 3031. Taylor & Co., 816 Fort Street

PICTURE FRAMING

ALL TYPES OF PICTURE FRAMING [illegible]

AT VICTORIA PICTURE FRAMING GET YOUR [illegible] Market Wednesday, Sat. 9 to 5 [illegible]

ARTISTIC SHOWCARD WRITING, DESIGNS and illuminated addresses. Dixon's Government at Johnson

ONE HOUR ELECTRIC SHAVER SERVICE [illegible]

BEAUTIFUL FUR SHIRTS MADE [illegible]

[illegible] Market Wednesday, Sat. 9 to 5 [illegible]

ARTISTIC SHOWCARD WRITING, DESIGNS and illuminated addresses. Dixon's Government at Johnson

ONE HOUR ELECTRIC SHAVER SERVICE [illegible]

BEAUTIFUL FUR SHIRTS MADE [illegible]

BELTS AND BUCKLES CAREFULLY [illegible] MODERN PHARMACY Douglas and Johnson Streets. E 1191

BLACK SOIL — INSIDE AND FILL FOR [illegible] E 1931 Prompt delivery

BUSINESS WORRIES? SEE NEWMAN Business Agencies, 918 Gov't. B 7613

CLOCKS AND WATCHES EXPERTLY cleaned and repaired. Cook Shop, 1037 Fort. Clocks bought and sold. Empire [illegible]

CONFETTI WEDDING COCKTAIL parties showers [illegible]

CROWN CORNER & HAT SHOP 614 [illegible]

DOES YOUR WATCH NEED HELP? IF so, see Pat Higgins for the watch and clock repairs at Pemberton Credit Jewellers Ltd., 911, 723 Fort Street

DRESSES SIZES [illegible] $18.95 to clear in sale. Judy Gale Style Shop, 1341 Esquimalt. Garden 3261

ENGLISH MIX YOUR BEST CANDY — all imported and served by us. A real treat from the English Sweet Shop, 736 Yates

ECZEMA, ITCH, PILES, PSORIASIS. TRY Teesjore Ointment. 618 Cormorant Street, and all department, drug stores

21a BUSINESS PERSONALS

FUR REPAIR SERVICES. FUR COATS repaired, restyled, altered, repaired, relined, cleaned, glazed, stored. Free estimates. Phone B 7341. Fur Repair Service, 1009 Douglas

FOR KEEPING YOUR WOOLLENS FREE [illegible]

FOR PICTURE FRAMING—DIGGON'S

FOR REAL S & H GREEN STAMPS — [illegible]

HAVE YOU A MORTGAGE OR AN [illegible]

HEMS — SKIRTS OR THEY SHRINK! [illegible]

HIGHEST PRICES PAID FOR YOUR [illegible]

IF YOUR ATTIC HAS BEEN ACCESSIBLE [illegible]

INVISIBLE MENDING. ALTERATIONS, dressmaking. 1030 Fort. B 8570.

LADIES' ROOM RED JACKETS PAPERS [illegible]

MADE TO MEASURE LADIES AND [illegible] John McMaster 1012 Fort. [illegible]

NYLONE FOUNDATION GARMENTS [illegible] Comfort and Health. Nylone Corset Salon, 718 View St. up stairs. G 7443

OFFICE WORKERS WHO ARE LOOK [illegible] At the present time there is a great demand for [illegible] shorthand [illegible] Business College is offering a [illegible] shorthand [illegible] on June 18

This course is limited to those with a [illegible] Applicants must be able to type [illegible] speed and a sound knowledge of English. An education to [illegible] Grade XII or its equivalent [illegible]

Application must be made not later than June 7

ROYAL BUSINESS COLLEGE
Gordon Head

PICTURE FRAMING—FIRST-CLASS JOB [illegible]

PLEASANT BUSINESS, BOHEN SIZES 12 [illegible] ANTLEY'S APPAREL, 2656 QUADRA [illegible]

SEWING AREA FOR LAMPS SHADES [illegible] Office — G 2518

SALE OF PAPERBACKS [illegible] BOOK SHOP [illegible]

SPENCER SUPPORTS INDIVIDUALLY designed. Mrs. Morrison, Albion 189

STEEL A FOUNDATION GARMENTS [illegible]

STAMP [illegible] Prayer Books [illegible] Kerrisdale Post Humanitas, Vancouver, B.C.

TAILORING — LADIES AND GENTS— Mens suits made into ladies. Your own material styled to suit. Don't throw anything away. Ask the Custom Tailor for free advice. 2610 Douglas. Empire 3038

TRUSSES, BELTS, ELASTIC HOSIERY [illegible] DARLING'S PHARMACY LTD [illegible] Phone Beacon 1127

TAILORING REPAIRS, ALTERATIONS [illegible] ladies' gents' garments. James Cooper, 718 Fort St. G 5741

TYPING MANUSCRIPTS, LITERARY help. Phone J. Williamson E 3771.

TYPEWRITER AND ADDING MACHINE [illegible]

USED SINGER SEWING MACHINES [illegible] Phone Empire 6813

WOULD STORE PIANO FOR USE OF same and supply very best references. Box 626, Colonist.

YOU SIMPLY CAN NOT "LOOK LOVLIER tonight" if your face is all disfigured with moles and superfluous hair. How much better to have them permanently and safely removed than trying to "fix" your face every time you go out. An impressive task which does yes no one. Call today. 501 Sayward Building and be a happy girl. Do the Hampton specialist [illegible]

FOR HER SPECIAL
Good Quality Corsets for Over
Tailored Panty Girdle at Quadra

GIFTS
FOR THE
BRIDE-TO-BE
GAY GIFTS PRACTICAL GIFTS
UNUSUAL GIFTS
to Have Them
Presents for every need and [illegible]
Wedding and proud entertaining
T. ROBINSON & SONS
1101 Government St. Empire 3623
Just Around the Corner from Fort

Gifts That Are Treasured
ROYAL COPENHAGEN
The World's Most Beautiful Porcelain
Exclusive Importations
SYDNEY REYNOLDS LTD.
The Quality People
801 GOVERNMENT STREET
Opposite Empress Hotel

21a BUSINESS PERSONALS

MILLINERY MAGIC
Hats made to order from your own material
OR
Your own hat remodelled and freshened
BY
MINNIE BEVERIDGE MILLINERY
776 FORT STREET EMPIRE 3412

TELEPHONE ANSWERING SERVICE OF VICTORIA
Beacon 4246
Telephone messages and service calls taken day and night. Business mail
710 JOHNSON STREET VICTORIA B.C.

WE BLACKTOP DRIVES
YARDS WALKS ROADS
Free Estimates - Work Guaranteed
MIDLAND CONSTRUCTION CO.
G 8431 [illegible] ROAD

THE ORIENT
BAMBOO BREAD BASKETS
25c Each
All Imported From the Far East
1411 GOVERNMENT ST. (Opp. Mc & Mc)

LUNCH-HOUR SHOPPERS
Shop [illegible] From the Complete Selection of
LINGERIE BRIDAL REIN HOSIERY
KNITWEAR WEAR
At the Most Reasonable Prices
GOODFELLOW & RIDGWAY
841 FORT STREET GARDEN 0631

WHAT IS SACA-PELO?
It is the remarkable scientific discovery of the age which will permanently [illegible] the home of a [illegible] Sacapelo is odourless safe to use on the most sensitive skin and can be applied easily in the privacy of your own home or at Helen Lariner Laboratories & 670 Granville Vancouver, B.C.

LUGGAGE AND LEATHER REPAIRS
OF ALL KINDS
PROMPT WORK
NORRIS LEATHER GOODS
1330 GOVERNMENT ST. PHONE G [illegible]

PACIFIC GLASS LTD.
833 PANDORA AVE. — OFFICE — B 3141
838 MASON ST. — AUTO GLASS — B 1833

23 EDUCATION

BE PREPARED. BUSINESS SECRETARIAL, civil service course. Day and night classes. Spritt-Shaw [illegible]

MR. BRIGHAM, B.A., REGIS. AND AT [illegible] Mackie, Bower and [illegible] Phone Empire 3 [illegible]

MAKE YOUR OWN

DRESSMAKING, TAILORING, NEEDLEcraft, nine months course, short courses for married ladies, night classes. Twin sister forms to order
ACADEMY OF USEFUL ARTS
931 Fort Street G 3036

23a SCHOOLS AND COLLEGES

SPRITT-SHAW BUSINESS, ACCOUNTING, secretarial, Pitman and Gregg, offices and [illegible] INDIVIDUAL INSTRUCTION. Day and night school

24 MUSIC

REX SCHOOL OF POPULAR PIANO. For Personal Manager and Teacher 848 Yates Street G 5611

25 DANCING

AT EILEEN'S SCHOOL OF DANCING all types of dancing taught, children, ballroom specialty. 749 Broughton. Res. E 5347

CADENZA BALLROOM DANCING [illegible] Pandora Ballroom [illegible] Empire [illegible]

27 FUEL

SPECIAL THREE DAYS ONLY

A BARGAIN FOR HILLCREST DRY [illegible] Immediate Delivery

REG. $12. NOW ONLY $10. 2 CORDS

ATTENTION — Don't be fooled and get cheap poor or sub-quality wood that costs you more in the long run. We get the Hillcrest Dryland Bear — dry, clean and hand picked. Good for all-round use
Sole Agent
HILLCREST FUEL CO.
Garden 3016 Day and Night. Day Phone Garden 3013

HILLCREST DRYLAND FIR

A BARGAIN SALE OF HILLCREST Douglas fir dryland blocks and bark slabs in 12-inch lengths. Hillcrest fir is highly recommended for furnace, fireplace and kitchen range. This wood is dry enough for basement and is all round graded to eliminate sawdust and rubbish.
Immediate Delivery
1 Cord [illegible] $8.00
3 Cords [illegible] $18.50
Also we have guaranteed split fir at $9.50 per cord
CAPITAL FUEL CO.
Day Beacon 1501 Night Beacon 1501

27 FUEL

HILLCREST DRY FIR

A BARGAIN SALE OF HILLCREST DRY [illegible] Immediate Delivery

NOTE! When ordering [illegible]

CAPITAL FUEL
Day Beacon [illegible] Night [illegible]

ALL BEST HILLCREST WOOD

Ready to Light Now $8
Immediate Delivery
HILLCREST WOOD—BALTAN FIRON
Day and Night E 3380

A REAL BARGAIN ON DRY BLOCKS [illegible] Phone Empire 5910 or Beacon 4 [illegible]
DONALD HOBKINS FUEL CO.—E 7918
Order Today Delivery Tomorrow

A [illegible] PER CENT [illegible]
O.K. FUEL [illegible]

ATTENTION — GREENBOLGES AND [illegible] Good heavy 4-foot cedar sawbucks chip $10 per cord. O.K. Fuel. [illegible] Phone [illegible]

HIGH DRY 12 INCH FIR BLOCKS AND [illegible] Phone [illegible]
O.K. FUEL

BUY MY FIR [illegible] Was $4.50 per cord. Now [illegible]

DRYLAND FIR FOOT FIR [illegible]
O.K. FUEL

GUARANTEED 100% FIR MONTHLY [illegible]

LUMBER FIR BLOCKS FOR BURNING [illegible]

WOOD

NO 1 ALL DOUGLAS FIRWOOD THICK [illegible] Good for fireplace or fireplace
Immediate Delivery
Two Cords only $10.00
Bone Dry Sawwood 1 cord $8.50
GARDEN 4813 Evenings EMPIRE 1808
SHAUGHNAN DOUGLAS FIRWOOD CO.

WOOD

NO 1 DRYLAND DOUGLAS FIRWOOD [illegible]
2 Cords for $10.00
INLAND FUEL SUPPLY
BEACON 3826 BEACON 1023

NO. 1 DRYLAND FIR WOOD R. TIP [illegible] G 6952

SPECIAL: ALL FIR WOOD [illegible] REDUCED TO SELL AT 2 CORDS FOR $10. Also Dryland fir [illegible] Phone Empire 5910 or Beacon 4 [illegible]

SNAP TWO DAY SALE HAND FITTED [illegible]

SPECIAL SALE NO. 1 FIR REGULAR [illegible]

WOOD SPECIAL THREE DAYS ONLY [illegible]

SPECIAL SALE NO. 1 FIR REGULAR [illegible]

WOOD SPECIAL THREE DAYS ONLY [illegible]

DRYLAND FIR [illegible]

BONE DRY WOOD
Seasoned for One Year
1 CORD ONLY $8.50 GUARANTEED ALL [illegible]

CENTRAL FUEL CO.
Empire [illegible]

SPECIAL! SPECIAL!
[illegible] $2.50
Per cord $2.50
Ins. 1 fir millwood, cord $5.25
Fir split wood [illegible]
BIG LOADS - QUICK DELIVERY
EMPIRE FUEL LTD
730 PANDORA AVE. - B [illegible]

DRY-LAND SAWDUST SPECIAL
"MORE HEAT FOR LESS"
Number one heating [illegible]
ATOM LUMBER COMPANY
318 JOHNSON ST. WINE B 3243
Evenings G 0813

JUST STARTING UP
[illegible]
$9.50
$8.50
$5.00
JAMES BAY WOOD CO.
Branch 4633 Day
Garden 5824 Night

A SPECIAL SALE
[illegible]
SOOKE DRY WOOD
Guaranteed [illegible]
2 CORDS FOR ONLY $10.00
DAY Empire 6925 NIGHT

SPECIAL WOOD SALE
ONE WEEK ONLY
No. 1 Douglas Fir Inside Blocks with bark, bark slabs. No rubbish
2 CORDS $9
4 CORDS $16
Garden 6611—Beacon 3036

27 FUEL

DRYLAND SAWDUST BARGAIN SALE
[illegible] Guaranteed
2 UNITS F. B. [illegible] $9
[illegible]

$2.00 CORD
CEDAR MILLWOOD
HARKNETT FUEL
337 PANDORA G 3647

ACME FUEL
COVA COBBLE [illegible]
BLACK DIAMOND NUT [illegible]
BLACK DIAMOND LUMP [illegible]
FOOTHILLS HARD COALS
G 2922 G 6581

ACTIVE FUEL CO.
[illegible]

WOOD
[illegible]

3 DAY SPECIAL
MIXED MILLWOOD
[illegible]
HARKNETT FUEL
[illegible]

28 ARTICLES FOR SALE

28a BUILDING SUPPLIES

A SALVAGE FOR A LIMITED TIME [illegible]

GARDEN [illegible]

LUMBER, FIR, CEDAR FOR BUILDING [illegible]

GOOD FIR MILLWOOD [illegible]

LUMBER FIR BLOCKS FOR BUILDING [illegible]

JOHNS MANVILLE ROOFING [illegible]

ROOFING, DUROID AND TIPE [illegible]

BLACK [illegible]

TAR [illegible]

2 [illegible]

STEWART & HUDSON LIMITED
Home Builders' Service Centre
SAVE MONEY
[illegible]
STEWART & HUDSON LIMITED
BEACON 3131 BEACON 2418

FREE DELIVERY
THREE DAYS ONLY [illegible]
[illegible]
DUROID SHINGLES
[illegible]
NAILS
[illegible]
VALUE FOR YOUR BUILDING DOLLAR!
SIDNEY ECONOMY FENCES
[illegible]
SIDNEY LUMBER LIMITED
Paint and Builders' Supply Headquarters
2311 GOVERNMENT ST. PHONE B 6189

28a BUILDING SUPPLIES

BUILDING? RENOVATING?
see
SUN RAY PRODUCTS LTD.
2811 DOUGLAS ST.
for their complete line of
—PLYWOODS
—LOCK SETS
RELIANCE STEEL SASH
CABINET PULLS AND HINGES
and
WALLBOARD
TEN-TEST WALLBOARD
INSULATION
PAINTS - ENAMELS
VENETIAN BLINDS - FLOOR COVERINGS
OIL-BURNING EQUIPMENT
SUN RAY PRODUCTS LTD.
2811 DOUGLAS ST B 4421
Just Past the Fountain Circle

MOORE-WHITTINGTON LUMBER CO. LTD.

HARDWOOD FLOORING
In perfect condition stored in heated sheds for your protection
Per M
25/32 x 2¼ Clear plain red oak flooring $415
25/32 x 2¼ "Tavern" red oak flooring $415
13/16 x 2¼ Oak shorts flooring [illegible]
13/16 x 2¼ Machine run birch flooring $320
13/16 x 2¼ Machine run maple flooring [illegible]
13/16 x 2¼ First grade birch flooring $370
25/32 x 2¼ No. 1 common oak [illegible] $ 60
25/32 x 2¼ Select [illegible] red oak $4.5
All Tongue and Groove End Matched
Fibreboard Wallboard $42.50 per M sq. ft.
Stoneboard Lath, $50.00 per M sq. ft.

MOORE-WHITTINGTON LUMBER CO. LTD.
2614 BRIDGE STREET E 7108
Turn west at the Fountain Roundabout —Two Blocks Down Bridge

CHOOSE YOUR WALLBOARDS FROM THIS LIST
Ten-Test [illegible] ft.
Donnacona [illegible] sq. ft.
Gyproc [illegible] sq. ft.
P.V. Hardboard 11c sq. ft.
Flexboard [illegible] sq. ft.
Eighty Calibre [illegible] sq. ft.
Cork Board [illegible] sq. ft.
Kenmore 3-ply [illegible] sq. ft.
Kenmore 4-ply [illegible] sq. ft.
Ten-Test or Donnacona Ceiling Tile [illegible] sq. ft.
No matter what the job one of these wallboards will do the job. Call in and see them.

Victoria Retail Lumber Yard Ltd.
1901 GOVERNMENT ST B 2139
(Just two blocks down from The Bay)

EVANS, COLEMAN & JOHNSON BROS. LTD.
ADDED SERVICE FOR VICTORIA BUILDERS
A new Distribution Warehouse Now Located At
3191 DOUGLAS
OUT BEYOND THE ROUNDABOUT.
Conveniently located, ready to serve contractor and retail customers alike.
If it's for building we have the stocks.
EVANS, COLEMAN & JOHNSON BROS. LTD.
800 WHARF STREET 3191 DOUGLAS
BEACON 1105

R. A. Green Lumber Co. Limited
2891 DOUGLAS ST.
SASH - DOORS - FRAMES - CABINETS
DETAIL MILLWORK - COUNTERS TO ORDER
COMPLETE STOCKS:
VENEER PANELS - WALLBOARDS
INSULATION MATERIALS
LUMBER - TOP GRADES
ALL SIZES
Factory Garden 7614 Office Garden 2613

SOME HARD-TO-GET ITEMS
4 x 4 Cedar 3 step gutter, lin. ft. 24c
Rejects, suitable for sheds [illegible]
1 x 3 Modern 3-Step casing, lin. ft. 9c
Quarter Round, lin. ft. 3c
Arborite, table and sink tops, sq. ft. 75c
Metal Mouldings, from, ft. 13c
Black Masonite, 4 x 8 sheets $4.80
Gyproc Wallboard, 4 x 8 sheets $2.00
Fence Posts, 4 x 4, cedar, 100-B.M. $9.00
Mahogany-Faced Front Doors $19.50
3' 0" x 6' 8" x 1¾" and 2' 10" x 6' 8" x 1¾"
Paints, Hardware, Plywood, Lumber Sash, Doors, Frames and Screens
DRYSDALE'S
BUILDERS' SUPPLIES
1720 Cook, Near the Ball Park G 4411

FROM PRODUCER TO YOU
Cedar shiplap $46.00 per M
1 x 6 Drop siding $90.00 per M
1 x 8 x 4 Cedar bevel siding $120 per M
A complete line of framing and finishing lumber
1 x 4 common flooring $91.00 per M
Hardwood flooring, birch $20.00 per 100
1 x 12 cedar siding
FENCING FOR LESS
SAANICH LUMBER YARDS LIMITED
3041 DOUGLAS ST. BRENTWOOD
E 9834 Evenings G 3886 Keating 131M

Builders' Sash & Door Ltd.
A complete service for contractor and home builder on Sash, Doors, Frames and Kitchen Cabinets. Large selections of stock sizes always available. Special orders made up promptly.
HARDWOOD LUMBER AND PLYWOODS
A large assorted stock of all types Hardwood, Oak, Birch, Maple, Walnut, Teak, Yellow Cedar, etc. Also Hardwood-Faced Plywoods and Hardwood Veneers. Make us your headquarters for Hardwoods. Small orders welcomed and cut to detail as required.
Builders' Sash & Door Ltd.
300 GARBALLY ROAD B 2171

28a BUILDING SUPPLIES

SPECIAL ON TILE
(Unglazed)
HEARTH - FLOOR - QUARRY TILES
Six Shades to Choose
4 x 4 and 6 x 6
TO CLEAN INVENTORY
[illegible] A FOOT
Robert Walker & Sons Ltd.
Call Beacon 3323
BUILDERS' SUPPLIES
930 DAVID St PROMPT DELIVERY

BIRCH FLOORING
[illegible] $... per 100 ft.
9-16 x 2¼ $17.00 per 100 ft.
G. D. FORBES
SALMON ARM, B.C.
[illegible]

CINDERS - CINDERS
For driveways etc., $1.50 per cu. yd.
Immediate delivery
EMPIRE FUEL LTD. B 2221

28b CLOTHING, FURS, SHOES, ETC.

A MAN'S BLUE [illegible] [illegible]

BLACK SEAL COAT PERSIAN LAMB trim. Size 16. Good condition. Reasonable. Call after 6 p.m. Garden 2429.

FLOWER-GIRL'S TEA-ROSE SATIN [illegible]

SCOUT [illegible] SIZE 12 WITH MONEY [illegible]

GRADUATION DRESS WHITE SIZE [illegible]

GREY GABARDINE SUIT AND [illegible]

PAIR OF MATCHED SILVER FOX FURS [illegible] Garden 4412

YOUNG MAN'S BLUE [illegible] SUIT AS [illegible]

[illegible] SAFETY BOOTS SIZE 7 [illegible]

28d FURNITURE

ATLAS MATTRESS SHOP—ALL TYPES of mattresses [illegible] box springs [illegible] and repairs. 3716 [illegible]

BETTER [illegible] TRADES DEALS ACME [illegible]

AMBASSADOR HOME SERVICE ALL [illegible] the same day. All work guaranteed. [illegible]

BED CHESTERFIELD TAPESTRY [illegible]

CARPET [illegible] DOUBLE AND SINGLE [illegible]

CUSTOM BUILT THREE-PIECE SEC [illegible]

CABINETS UPHOLSTERED FURNITURE [illegible] mattresses [illegible] in Vancouver Island's oldest and a great [illegible] carpet cleaners. Carpetorium [illegible]

CHROME BREAKFAST [illegible]

CARPET, 9 X 15, CORNER BOOKshelves, eight-service gold band dinner set, other furniture. Beacon 1260.

DROP-LEAF TABLE AND FOUR [illegible]

DOUBLE BED WITH SPRING FILLED mattress. Walnut veneer. Nice shape. $30. Beacon 2025.

FOUR-PIECE SECTIONAL CHESTERfield suite, one limed oak coffee table, end table, [illegible], utility table, liquor cabinet blonde-wood combination radio and record player, one pair wall-to-wall drapes, two blonde-wood Hollywood beds with sectional head boards and one large chest of drawers, [illegible] piece dinette suite, two matching limed oak lamps with dark green shades. All furniture six months old. 1201 Fort St., [illegible]

FOR SALE, PAIR SAFETY BOOTS, size 8, long leather lumberman's apron, size eight, in good condition. Empire 6803.

KITCHEN SET—TABLE FOLDS UP TO [illegible] large space for tablecloths, etc., four chairs, painted ivory, in good condition; $25. Phone Empire 1067.

LIVING ROOM SUITE AS NEW, TRI-[illegible] Axminster rug, coffee table, 2 bedroom suites [illegible] 1144 [illegible]

MATCHING PAIR OF PANEL SINGLE [illegible] to $55, we have $4.50 to $12, nine-piece walnut dining room suites with buffet [illegible] chesterfield suite, a beauty, $142. odd chesterfield chairs $11.50 up, three burner [illegible] $47.50
HUB FURNITURE
712 Johnson Street Garden 6425

NEARLY NEW, SOFT GREEN WOOL back Broadloom rug 9 x 15; light Imperial Loveseat bed, complete, also [illegible]

NOCTOR'S BUY, SELL GOOD USED furniture. 708 Johnson. G 4424.

OAK DINING ROOM SUITE MODERN bamboo [illegible] and 2 chairs, foam-tex cushions. Simmons beds, dressers, [illegible]

O[illegible] Beacon 5414

RED CHESTERFIELD CHAIR, NEW condition. Sell half price. Empire 6416.

SOLID WALNUT BOOKCASE GLASS doors, new condition, extending walnut table. Suite 6, 821 Broughton.

SINGLE PANEL BED SPRING AND NEW mattress. $30 or what offers? Empire 3543.

SMALL CHESTERFIELD, CLOISONNE vase, occasional table, chair. Empire 6167.

TWO-PIECE CHESTERFIELD SUITE, two-tone brown. $35. Empire 5450.

Large oval mirror $19.50
Natural finish dinette table $19.50
Walnut finish highboy with mirror $29.50
3-piece "Valerol" mohair chesterfield, wine color $[illegible]
[illegible] FURNITURE
1111 Fort Street Phone Empire 0422

3-PIECE WALNUT BEDROOM SUITE, without mattress and spring. $300. Douglas St.

5 ROOMS OF GOOD FURNITURE FOR sale at 530 Langford St., from 1 p.m. to 4 p.m. Sunday.

6-PIECE WALNUT DINETTE SUITE EX cellent condition. Empire 6400.

4 6 SLUMBER KING RIBBON SPRINGS New condition. Empire 8033.

6-PIECE DINETTE SUITE, IN GOOD condition. $[illegible] Garden 0438.

3 ROOMS OF FURNITURE For $399.00
24 pieces for your living-room, dining-room and bedroom
STANDARD FURNITURE COMPANY
RIGHT THROUGH YATES TO VIEW

BUY TRADE OR SELL
A spring-filled green upholstered day couch $12.50
A solid mahogany hall table $19.50
An all-white enamel modern kitchen cabinet with porcelain work tray, $42.50
HOLMAN & CANNON
Used Furniture
721 Johnson Street B 0014

SPECIALS FROM OUR USED FURNITURE DEPT
Set of 6 fumed oak chairs $30
2 chesterfields $[illegible] and $19
4-piece walnut bedroom suite $[illegible]
Davenport $48.50
Maple settee $45
Easy chair $17.50
4 walnut finish Windsor chairs $13
Double walnut bed $15
Wicker rocker $4.50
AND LOTS MORE TO CHOOSE FROM
HOME FURNITURE CO.
825 FORT STREET (Above Blanshard)
Beacon 5136

SPECIALS IN USED FURNITURE
Brown velour bed chesterfield $69.50
Walnut cedar-lined chest $36.50
Large baby carriage in first-class condition $32.50
[illegible] clock, mahogany case, Westminster chimes $20.00
Green tapestry converta $45.00
HOLLAND BROS. & CO.
824 FORT STREET Empire 0913

28e MUSICAL INSTRUMENTS

BEAUTIFUL SCHUBERT MASON Risch piano, was $795, now $[illegible] [illegible]

BRAND & MILLEN ELECTRONIC PHONograph [illegible]

BARGAIN. DOUBLE ROW BUTTON [illegible] Empire [illegible]

FOR SALE ACCORDION MADE BY [illegible]

FINE PIANO, MASON & RISCH WAL-[illegible] Empire 8614

GRAND ORGAN ELECTRIC POWERED [illegible]

HEINTZMAN CO. PIANO $250 BROAD-[illegible]

LEARN TO PLAY THE PIANO AC-[illegible] Rent a 12 bass for 6 weeks and apply the rental on purchase
[illegible]
1120 Douglas St. G 0961

MODERN [illegible] PIANO, MAHOGANY [illegible] condition $260 Empire [illegible]

MINIPIANO MASON & RISCH WAL-[illegible]

PIANO ACCORDION 12 BASS AS NEW [illegible]

SALE [illegible] PIANOS [illegible]

28f RADIOS AND TELEVISION

COMBINATION RCA VICTOR RADIO [illegible] Highest offer. Beacon 6298.

DE LUXE RECORD PLAYER $18 [illegible]

PHILCO PORTABLE ELECTRIC record player $15. Garden 1458.

LIKE NEW BATTERY AND ELECTRIC portable radio, $30. Garden 9581.

WE FIX RADIOS IN YOUR HOME
day or evenings
HOME RADIO SERVICE
Beacon 4248

EXPERT RADIO REPAIRS BY SKILLED AND COMPETENT TECH.
FLETCHER BROS.
1130 DOUGLAS Garden 8861

28g REFRIGERATION SALES AND SERVICE

GENERAL ELECTRIC REFRIGERATOR, 17 cu. ft. double doors, only two years old and in perfect condition. Owner has sold home and must sell. Ideal for small grocery, confectionery, lunch counter, etc. Would cost $782 to replace. Bargain. Phone Garden 0341.

REFRIGERATION EQUIPMENT NEW [illegible]

SERVEL ELECTRIC REFRIGERATOR, 6 cu. ft. new, guarantee, no moving parts. Terms arranged. —Green's Appliances. Empire [illegible]

28h SPORTING GOODS

DEITZ WIRELINE FISHING NEEDS, roller guides, pulley tips. 874 Johnson.

SEE THE POPULAR LINE OF SPALDING GOLF CLUBS, at Robinson's, 1307 Broad Street. E 6212.

28k BICYCLES AND MOTORCYCLES

A WIDE CHOICE FOR YOU—THREE [illegible] Harris & Sons, Douglas at Market, north of the Fountain.

BARGAIN FOR QUICK SALE HARLEY 45 with buddy seat, new battery, very good condition. Phone Sidney 267. Pope's Garage.

BICYCLES — ALL SIZES, REPAIRS. Work guaranteed. Ameson's, 560 Johnson Street.

BOYS' CCM BICYCLE, GENERATOR and light, as new, $25. Empire 1797.

BOY'S 3-WHEEL SIDEWALK BICYCLE as new, half cost, $20. Empire 6412.

EVERYTHING IN BICYCLE REPAIRS— Bernard, Ltd., 1610 Douglas St. G 8011.

GIRLS' RALEIGH BIKE, SPORTS model. Generator and carrier. In good condition, $30 or offer. Beacon 2928. 2522 Rose.

GENT'S RALEIGH BICYCLE, 3-SPEED, practically new. Garden 4280.

LADY'S CCM BICYCLE [illegible] Edgeware Road, [illegible] doors up from Gosworth.

LADIES' CCM BICYCLE GOOD CONdition. $30 or best offer. 2267 Browning St. Beacon 1146.

LADY'S CCM BICYCLE. GARDEN 7331.

MAN'S RALEIGH BICYCLE — EXCELlent condition, $45 or offer. Phone Garden 1677.

MAN'S CCM BIKE, IN GOOD ORDER. $25 or nearest offer. 1606 Southgate or Beacon 9406.

RUDGE AUTOCYCLE HAS NEW DRIVE chain, tire and tube, clutch cable, brake cable, brake linings, has recently had engine overhaul, paint job. What offers? E 4822.

SMALL BOY'S CCM, IN EXCELLENT condition. Phone Monday, Beacon 5048.

1940 INDIAN, VERY GOOD SHAPE, forced to sell, best offer. Empire 6441. 1349 Grant St.

350 CC. PANTHER MOTORCYCLE, as new, only 2,700 miles. Sidney 132-Y.

39 "TIGER 100" PERFECT CONDItion. Must sell. Need cash. Phone Garden [illegible]

1930 HARLEY DAVIDSON 74 GOOD tires, new main bearing. Buddy seat. First fair offer. Empire 6468.

47 INDIAN, A-1 CONDITION, $400. Garden 1788.

REBUILT BICYCLES
Suitable Terms Arranged
New CCM and Raleigh Models
SMITH'S BICYCLE SHOP
Opposite Hudson's Bay Co.

28k BICYCLES AND MOTORCYCLES

100 MOTORCYCLES 100
NEW AND USED
MOTORCYCLE SALES
Offers you the largest selection of new and used motorcycles on Vancouver Island. Our most modern equipment guarantees you a first-class repair job at reasonable rates.
AVON TIRES
A type and size for use
LES BLOW'S MOTORCYCLE SALES
2847 DOUGLAS STREET G 7043

3 SPEEDS!
FOR EASY CYCLING LET US CONVERT YOUR PRESENT BICYCLE INTO A 3-SPEED, MODEL—$13 AND UP
CARRIAGES RENTED, 25c DAILY
ROBINSON'S
1307 BROAD E 6212

28l STOVES AND FURNACES

A COMPLETE HEATING SERVICE AS close as your phone
Ranges and Furnaces Sold, Serviced and Repaired
[illegible]
EAGLE SALES AND AGENCIES
1016 Fort Street B 3923
Satisfaction Guaranteed Workmanship

A BUY FOR STOVES AND HEATERS— [illegible]
551 JOHNSON STREET PHONE G 6194

A BETTER DEAL
A BC NEW OIL [illegible] [illegible]

A [illegible] HANDY CHEF [illegible]

ALL-WHITE ENAMEL MAGIC CHEF [illegible]

A FAWCETT WOOD AND COAL RANGE [illegible]

BUY YOUR OIL BURNER FROM A specialist. It pays.
A. B. [illegible] OIL BURNERS
[illegible]

CAST [illegible] COOK STOVE [illegible] PHONE Empire [illegible]

CREAM ENAMEL STOVE WITH [illegible]

ENTERPRISE [illegible] LATEST [illegible]

ENTERPRISE STOVE AND SAWDUST [illegible]

ENTERPRISE STOVE NEW [illegible]

FAWCETT OIL RANGE CREAM ENA[illegible]

FAWCETT WHITE ENAMEL WOOD AND [illegible]

FAWCETT RANGE 65 STEEL TOP [illegible]

FAWCETT OIL RANGE WITH WICK [illegible]

FOR SALE [illegible]

GURNEY WHITE ENAMEL RANGE with Miracle sawdust burner. $80. Garden 3701.

GAS AUTOMATIC WATER HEATER IN perfect condition. For sale $30. Phone Garden [illegible]

GURNEY STEEL RANGE, WHITE [illegible]

GAS RANGE IN GOOD CONDITION, also electric rangette. Beacon 5414.

GARBAGE BURNER WITH COPPER coil, $20. Beacon 5375 evenings.

HOTPOINT ELECTRIC STOVE, THREE burners and steamer, high oven, warming closet. Suite 6, 821 Broughton.

HOT AIR FURNACE, COMPLETE WITH pipes for five-room house. Practically brand new. $45 as is. Beacon 2541.

LIKE NEW ALL WHITE ENAMEL Fawcett Marlair range complete with major sawdust burner. Garden 0841.

MAJOR SAWDUST BURNERS—WE ARE your local agents. Domestic Sales, 26 Burnside West. E 1512.

MOVING? — CALL B 1843 TO HAVE that stove connected. Copper coils, gas hot-water heaters installed.

MOFFAT ALL-WHITE ENAMEL TABLEtop gas range, with warming closet, two years old. $125. Empire 7934.

MOFFAT ELECTRIC RANGE APART-[illegible]

MODERN ALL WHITE ENAMEL [illegible]

MOFFAT COTTAGE-TYPE ELECTRIC range [illegible]

OIL-BURNING RANGES IN EXCEL-[illegible] SUN RAY PRODUCTS LTD., 2811 Douglas. Beacon 4421.

OLDER TYPE ELECTRIC MOFFAT stove, 4-burner, side oven with warming oven. What offers? Garden 2468.

RANGES REPAIRED. WIRING RANGES, WATER HEATERS. B 7433.
R. O. HEARD ELECTRICAL CONTRACTOR

SMALL CREAM ENAMEL WOOD AND coal range, new copper coil, $30. Phone Beacon 2579.

SILENT GLOW WICK TYPE OIL BURner, surrounding brand and drum. Empire 8927.

SMALL OIL RANGE WITH BURNER. [illegible]

WHITE ENAMEL EMPIRE COAL AND wood range, A1 condition, 2 water-fronts, also automatic electric hot-water tank. 814 Dominion Road off Craigflower.

WHITE ENAMEL EMPIRE COAL AND wood range, 2 years old, porcelain oven. Garden 3846.

WESTINGHOUSE ELECTRIC RANGE, perfect condition. 1672 Ross St.

WHITE ENAMEL STOVE, COPPER coil, cheap. $29. Caledonia.

WOOD AND COAL STOVE, BEACH. $30. No Sunday calls. Empire 0028.

1 PAIR PALE BLUE BUDGIES. $15. A pair. Apply 61 Battleford Avenue, Saanich.

RECONDITIONED HEATING EQUIPMENT
Cast iron jacket heaters.
Coal stokers.
Gas fired package units.
Oil, gas and electric ranges and heaters.
If you need reliable heating equipment at a reasonable price this is your opportunity.
—Call or Phone
SOUTHALL STOVE CO.
846 CORMORANT ST. GARDEN 2821

OIL HEATING SERVICE CO.
AUTHORIZED IMPERIAL OIL DEALER
ESSO BURNER
Storage tanks still available
866 PISGARD ST GARDEN 0423
Evenings Garden 0109
Masonic Building (Opp. H.B.C.)

OIL BURNERS
CYCLAS KEMAC FAWCETT
Clean, Efficient Operation Guaranteed
C. TAYLER HOME APPLIANCE CO.
1436 Government at Cormorant E 3381

FURNACE COMPLETE
Complete with hot-air pipes and registers. Can be installed three to six days. Guaranteed not to smoke. $120 and up. Also floats [illegible]. Anywhere. PHONE B 5316 Anytime.

28m MACHINERY

DRAGSAW, NEW $175. 4281 DOUGLAS [illegible]

THE WORLD'S MOST VERSATILE LIGHT CRAWLER TRACTOR
C-35 BULL MOOSE
COMPLETE READY TO WORK, WITH all angle hydraulic blade, 12,000-lb. winch, fairlead, canopy, rock guards, etc. Approx. $5,600. Fuel cost 20c per hr. [illegible] Co., 814 Wharf Street, Victoria.

DOUBLE TRACK 40 1943 MODEL BULLdozer in good condition. Joe Portis. Inquire Malahat Chalet, anytime after 6.

FOR SALE — VAUGHAN DRAGSAW, complete, three saws, used little. Harry Cadwell, Ganges 29W.

NEW AIR-COOLED JOHNSON 4-H.P. Iron Horse engine, ideal for small boat. $50. Garden 1081.

TRACTORS WITH WINCHES AND blades. 1946 D-8, 1950 TD-9, 1950 TD-14, 1943 TD-6. Box 222, Nanaimo.

4—D7 CATS, 4T AND 3T SERIES, [illegible] equipped blades and logging winches. Reconditioned and ready for work. 3 arches for D7 and D8. ¾ yard Marion shovel, 6 north west 80D north west ½ yard shovels. Box 209 Colonist.

750-VOLT 300 M.A. POWER SUPPLY, complete $19.50. Garden 4787.

JUST RECEIVED!!!
FOUR EXCELLENT
CATERPILLAR D-7'S
Price Bare $6,500 U.S. Each
While They Last!
Attachments in Stock
PACIFIC TRACTOR & EQUIPMENT CORP
NEW LARGER LOCATION
[illegible] E. MARGINAL WAY
SEATTLE, WASH.

I.E.L. POWER CHAIN SAWS
Multi Super Twin, Weight 68 Lbs.
Complete with Attachments
[illegible] ONE-MAN SAWS
PARTS SERVICE REPAIRS
IRA BECKER & SON
Vancouver Island and B.C. Coast Distributors
NANAIMO, B.C. — PHONE 1510
VICTORIA AGENCY 3815 CAREY ROAD
PHONE G 8971

G. B. MURDIE, LTD.
[illegible]
PHONE E 7221 VICTORIA, B.C.

28n GARDENS AND SUPPLIES

A COMPLETE TREE SERVICE. [illegible] B 1676.

BEST PINK JAPONICA $1.25, FATHER [illegible] 25c, many others, very low [illegible]

BLACK SOIL, PEAT AND ROCK IMmediate delivery. Herb Bale, Garden 5196.

RENT A HAND GARDEN TRACTOR, 4½ H.P. with [illegible] disc and cultivator [illegible]

SKILLED GARDENER NEEDS TWO [illegible] days per week. Thoroughly [illegible] Phone E 2771 evenings.

SOIL, MANURE, CINDERS, GRAVEL AND sand. Phone Beacon 6966. Beacon 5752.

TOMATO, CUCUMBER AND VEGETABLE plants for sale. Bedding plants almost [illegible]

TOP SOIL, PEAT SOIL, MANURE AND [illegible]

CERTIFIED SEED POTATOES
LAST CALL!
GEMS - RUSSETS - WHITE ROSE
GT. SCOTT - WARBAS - EPICURES
SEEDS - LIME - FERTILIZERS
OGILVIE
3001 DOUGLAS ST PHONE GARDEN 2683

SUPER QUALITY BEDDING PLANTS AT
TYRRELL'S SHRUBBERY
737 FORT STREET E 5615

28o FARM IMPLEMENTS

DEERING NEW IDEAL GIANT HORSEdrawn mower, new, $180. Garden 5566.

GARDEN TRACTOR, LIKE NEW, GOING cheap for quick sale. Phone Keating 28M.

MASSEY-HARRIS SINGLE MOWER [illegible]

SNAP, SMALL CATERPILLAR TRACtor, cultivator and plough $100. Garden 3466.

1948 FORD TRACTOR, FERGUSON [illegible] Duncan [illegible]

GILBY TRACTOR & EQUIP., LTD.
"More Power in the New Ferguson"
3730 Quadra Sales - Service E 8281

NATIONAL MOTORS LIMITED
See the DEARBORN SIDE DELIVERY RAKE. Attachable in 60 seconds, follows [illegible] contour, adjustable tooth pitch, has a 4 ft. 6 in. reel, can be attached to any tractor. Ask for a demonstration!
WE HAVE IN STOCK—Power cultivators, [illegible] mowers, [illegible]
Service After Sales
NATIONAL MOTORS LIMITED
838 VIEW ST. PHONE GARDEN 8177

FARMERS
Give Your Automatic Knotters a Break
Use McCormick Baler and Binder Twines
Evenly Spun, Greater Strength and Rodent Resistant
They Tie Your Profits Securely
Order Now at
FARWEST MOTORS LTD
971 YATES ST GARDEN 8176

CLIFFORD ROTARY TILLER
New heavy duty models now available [illegible] A new standard of handling ease.
GARDEN HOUSE
EAST SAANICH ROAD, ELK LAKE, ROYAL OAK
PHONE COLQUITZ 316F

JOHN DEERE
TRACTOR HITCH
MOWERS RAKES BALERS and COMBINES
Now Available
PEDEN, GOODMAN & McKENZIE LTD
361 CORMORANT ST. BEACON 7611

Rototiller Sales & Service
Rototillers, Roto-ettes, Power Cultivators, Garden Tractors and used machinery.
2344 DONCASTER DRIVE G 0731

28p ANTIQUES AND CHINA

A FEW GENUINE AMERICAN ANtiques. Moderate prices. Phone Empire 9138.

DE NODIL — IMPORTER, ANTIQUES bought and sold. 883 Fort. G 9716.

REDESIGNED JEWELLERY REPAIRED RESET. PERSIAN ARTS & CRAFTS, 907 Government St. Empire 9134.

VALUABLE HAND-PAINTED ANTIQUE clock, 6 inches high. Maker, Anton Webner. Price $[illegible]. Anyone interested [illegible] box [illegible]

28x MISCELLANEOUS FOR SALE

A FEW BARGAINS—CHESTERFIELD, $35, tan rug, 7 x 8 feet, $75, plain Broadloom rug, 6 x 8½ feet, $16, tan rug, 5 x 8 feet, $13, kidney dresser, $6, modern table 28 x 42 inches, white, green [illegible] $15, dressing table, $16. Garden 7361.

IN BUYING
A POWER MOWER IT PAYS TO CONsult an expert. We have new and used machines at all times. 712 Humboldt. Beacon 6315.
POWER MOWER SALES AND SERVICE

AN ELECTRIC WALL CLOCK, HIGH grade "Hamilton-Sangamo" jewelled movement. Suitable for inside or outside store, office, etc. Sacrifice $18.00. Empire 8406.

ALMOST NEW WESTINGHOUSE TWOslice toaster, $10. Sunbeam electric [illegible]

A PAIR OF LONG-HANDLED GARDEN shears $3.50; oil container and stand for side of stove, also plunger. Lot for $5. Beacon 3079.

A FINE SELECTION TRUNKS — Traveling, cabin, wardrobe; strong, clean, new condition. Bargains. 630 Mears Street.

ALMOST NEW CHESTERFIELD SUITE, 4-piece oak bedroom suite, [illegible] blue carpet and [illegible] couple leaving for holiday in England, want immediate cash. Suite 4, 1037 Queens Ave.

ATTENTION — REPAIRS, PARTS FOR most makes of sewing machines. Phone for estimate. Taylor & Co. 816 Fort Street. G 3031.

ALL REPAIRS — VARIOUS MAKES OF washers, wringer rolls in stock.
TAYLOR & CO
G 3031 816 Fort

ARMCHAIR MODEL FLEETWOOD Radio phonograph, limed oak, complete with 4 albums of records. $100 cash. [illegible] 1127

AUTOGRAPHIC REGISTERS CONTINuous [illegible] carbon interleaved forms, [illegible] J. R. PIPER BUSINESS SYSTEMS, 1119 Wharf. Empire 6411.

ACE ICE BOX, SINGLE BED COMplete [illegible] in good condition. 344 Linden. Empire 6022.

ATTRACTIVE IRON LAWN ROLLER IN good condition. $35. Oak Bay. Empire 5741.

APPROXIMATELY 750 [illegible] OF healthy producing Canes for sale [illegible]

ALMOST NEW CURTAINS, KIRSCH CURtain rods and fly screens. Cheap. [illegible]

A NEW ONE 7 CU. FT. G.M. FRIGidaire [illegible] Good reason for [illegible]

ARTISTS SUPPLIES, TEXTILE PAINTS, framing. Williamson's Photo & Art Store, 643 Fort Street.

A SNAP! SPIN DRY WASHER (REconditioned) $129. Taylor & Co., 816 Fort Street.

A1 ROAD GRAVEL, CLEAN FILL, gravel, clay fill, rocks for rockeries and boulders. Garden 8421.

ACE ICE REFRIGERATOR, VERY good condition, 50 lbs. $30. Colquitz 24 Y.

AN EXPOSURE METER (SCAN), $14. Empire 3286.

A1 ROTTED MANURE, CINDERS, SOIL, rock, fill, $1.50 up. H. Vye. G 2566.

A CYLINDER VACUUM CLEANER, "VACtric," in good condition. $26.50. E 0651.

A WELL-FINISHED HIGHCHAIR, $6. B 5224.

A1 BLACK TOP-SOIL, LAWNS, BEDding, etc. $3.50 yard. G 6090.

ART VARIETY WOOD PRODUCTS IT'S kitchen cabinets. G 1813.

A PAINT-UP SALE VICTORIA PAINT, 1116 Quadra. B 1931. Delivery.

A1 RHUBARB 7 LBS. 25c. 843 LODGE Avenue. Beacon 3077.

ABOUT 4 ACRES [illegible] STANDING hay. Colquitz 214F.

BEATTY WASHER, GREEN PORCELAIN tub, recently [illegible] and guaranteed.
Special at $49.50
C. TAYLER HOME APPLIANCE CO.
1436 Govt. at Cormorant — Empire 3381

BEATTY IRONER, IN EXCELLENT condition and with new guarantee.
Easy Terms at $149.50
C. TAYLER HOME APPLIANCE CO.
1436 Govt. at Cormorant Empire 3381

BEACH ELECTRIC MILKSHAKE mixer, ice cream dishes, etc. Restaurant dishes, pots, pans, 10 stools. Cheap for cash. 181 Cadillac Avenue.

BABY BUGGY, GOOD CONDITION, child's bed, walnut finish, complete with spring and mattress. What offers? Garden 7383.

BRITISH INDIA RUG, 7½ x 9, $80, billiard table 3½ x 7, complete with cues and accessories, $170, baby's crib $5, Meccano set $10. Empire 6545.

BUFFET, WITH MIRROR, $14, BRASS table lamp, $4, camp table, collapsible, $6. 333 Michigan.

BURROUGHS COMBINED BOOKKEEPing and adding machine. $189. Fletcher Bros. 1130 Douglas. Beacon 0561.

BALLOON BICYCLE, GOOD CONDItion, baskets and 22 rifle, $20, or offer. Beacon 1154.

BABY'S CRIB, NEW, UNUSED, WORTH $35 when painted $17.50. Empire 9052.

BABY STROLLER ALL METAL, DEtachable handle and parcel holder. $7. Beacon 1540.

RANGETTE, USED ONLY FEW months, like new, $33. Empire 8078.

BUZZ-SAW, DIRECT DRIVE, 4-CYL. Whippet, 28" blade. Sidney 183-Y.

BOY SCOUT UNIFORM, $6, CHILD'S tricycle, $7.50. Empire 3444.

BEATTY IRONER ALMOST NEW. Phone Cobble Hill 34L4.

BRANTFORD WOODEN ICE - BOX. Capacity 50 lbs. $10.50. Garden 2848.

BIRD CAGE AND STAND COMPLETE. Beacon 2408.

CAMERA 9x12 GROUP CAMERA NEW [illegible], many opportunities for use during summer. One good order would pay for it, also 2¼x3¼ Graflex. Phone Empire 8318 or Garden 3831. E. Sevenoaks.

COMPLETE HOUSEFURNISHINGS INcluding piano, electric stove, sewing machine, carpenter tools, bicycle, lawn mower, extension ladder, Bebee gun, etc. 1079 Cochrane. Beacon 0061.

CLEARANCE SALE, USED SEWING MAchines, including White, Singer and other makes, $25 and up. Taylor & Co., 816 Fort Street.

CAMERA — AUTOMATIC ROLLEIFLEX, 2¼ x 2¼, bayonet mount, 3.5 Tessar Lens. Case complete. Condition like new. Beacon 5468.

CHILD'S TRICYCLE, SWAN ROCKER, commode. Garden 8827.

CEMENT MIXER WITH 3 H.P. ENGINE, good condition. 721 Roderick.

COPPER COIL AND HOT - WATER heater. Empire 3098.

CHESTERFIELD CHAIR, $5, DRESSER, $10, double bed, $10. 814 Humboldt.

CHILD'S STEEL CRIB GOOD CONDItion. $10. Beacon 5230.

CARPENTER'S CHEST OF TOOLS, IN good condition. Beacon 3372.

DOUBLE BED AND SPRING, $6, OAK dining chairs, $1.00, child's crib and mattress, $4.50, high chair, $4.50; small trunk, $5. Beatty vacuum, $12, other bargains.
DE LUXE VARIETY STORE
1019 Cook Street Empire [illegible]

DEMONSTRATOR VACUUM CLEANER, complete with attachments, a sacrifice for only $48.50. Taylor & Co., 816 Fort Street.

ELECTRIC WASHER FOR RENT, modern. Immediate delivery. Phone G 3031.

ELECTRIC HOT-WATER HEATER COMplete with thermostat, one year old. Beacon 3009 or 2310 Cook St.

ELECTRIC SEWING MACHINE, TABLE model. In good condition with attachments. $100. Garden 7066.

EIGHT CUBIC FOOT REFRIGERATOR, 6 months old. Perfect condition. Garden 7101 Monday, 1117 Wharf.

ELECTROLUX IN EXCELLENT CONdition, reasonable. Beacon 2182.

ELECTRIC HOT PLATES, REASONABLE. Beacon 2642.

FOR SALE — THOR AUTOMATIC washer, used 6 months, $235, one apart size 4-burner electric range, cost $130, price $108, one G.E. [illegible] refrigerator, used 3 weeks, cost $199.50, price $165, one small radio, $30. 2831 Park View [illegible]

FIVE BEAUTIFUL NEEDLEPOINT chair covers and one large size all done by hand. Empire 6777.

FOR SALE — P.A. SYSTEM, TWO speakers, microphone and turntable, $140 or near offer. Also three upholstered occasional chairs, $10 each. Call Sunday and Monday 6-12 a.m. or 1-7 p.m. 2180 5th Street.

FREE 4-FOOT KINDLING DELIVERY charge on big half [illegible] Used rough [illegible] lumber 2x4 [illegible] plank, etc. $5.00 [illegible] per 100 feet. Empire 0047.

FIVE DOZEN FLOWER POTS, 8" TO 12", 2 [illegible] 30 [illegible] leather cabin trunk. 422 Powell Street.

FOR SALE — FRIGIDAIRE ELECTRIC range [illegible] Still in crate, never been unpacked. Save $40. Beacon 4032.

FROST KING WHITE ENAMEL ICE refrigerator, as new, $60. Apply 1957 Oak Bay Avenue, Apt. No. 2.

FULL SIZE NEW CONDITION WESTinghouse electric range. Snap for cash. 210 Foul Bay Road.

FOR SALE ONE LARGE FRAMED OIL painting, two trunks and roll-top desk. Empire 4254.

FOUR BOX TREES 2 FEET PAIR water skis. Box 2166 R.R. 4.

FRIGILUX REFRIGERATOR NEW CONDItion $125. 1083 Crystle Road.

FOR SALE OAT STRAW $25 PER TON. Howard [illegible]

FOR SALE — REMINGTON TYPEwriter. Garden 8[illegible]

FOR SALE BABY TENDA AND GREY buggy. Beacon 5359.

FOR SALE RADIO $25, EMPIRE heater $4. 3173 Fifth Street.

FROST KING ICE FRIG 75 LBS. GOOD condition. [illegible] Empire 8[illegible]

G-E ELECTRIC RANGE SEMI-HIGH oven [illegible] elements, cream enamel finish. A bargain at $[illegible]
Beatty electric ironer, reconditioned, new motor and guaranteed. Special at $49.50
C. TAYLER HOME APPLIANCE CO.
1436 Government at Cormorant
Empire 3381

GOOD USED WASHERS—A B C [illegible] [illegible] Island Washer & A[illegible] 2248 [illegible]

GENERAL ELECTRIC [illegible] RANGE [illegible] H. D. Mainwaring [illegible]

G.E. FRIDGE, YEAR OLD, HARDLY used [illegible] 425 John.

GENERAL ELECTRIC WASHING MAchine, A1 condition, $60. Garden 2658.

GLASS COUNTER SIX FEET LONG, [illegible] & Son [illegible]

GENDRON BABY CARRIAGE LIKE new, with chrome [illegible] Empire 0237.

GARDEN TRACTOR WITH ALL EQUIPment, 2 years old [illegible] 144 M.

GARDEN SPRAY LIKE NEW SELL FOR less than half price. [illegible] 26 R.

GREENHOUSE HOT WATER BOILER and pots. Will [illegible] Empire 3901.

GENDRON WHEEL CHAIR NEARLY new. $35. Garden 9884.

GOLF CLUBS AND BAGS, GAS WATER heater [illegible]

HOOVER UPRIGHT CLEANER WITH attachments. Excellent working order. $25. Garden 5885.

HOT WATER TANK, $10. COPPER COIL [illegible] two good bird cages [illegible] Empire [illegible]

HEARING AID PERFECT CONDITION. Phone Beacon 1144.

ICE BOX $12. CANNING MACHINE $12.50. Sunshine stroller buggy, $8. Garden 9957.

ICE BOX, $8. GARDEN 8249.

ICE BOX, ACE, ALL ENAMEL, $35. Phone Colquitz 206 L.

ICE BOX $7.50, BATH MAT, $5. GOOD condition. Beacon 3474.

ICE BOX FOR SALE $7. 525 MACAULAY St. Empire 5174.

JOHNSON ELECTRIC FLOOR POLISHer, as new, $45; singer drophead sewing machine, in good condition, $45 or what offers. Garden 1679.

KEYS FITTED TO TRUNKS, SUITcases, locks, etc. Price's Key Shop, 947 Fort Street. G 6231.

KITCHEN DROP LEAF TABLE $2. 5-gallon crock $1, baby carriage $10. 814 Humboldt.

LIFE JACKETS, CUSHIONS [illegible] J. JEUNE & BRO. LTD., 570 Johnson St. Garden 4632.

LATE MODEL UNDERWOOD TYPEwriter, 12 in. carriage, new [illegible] $100. Garden 5667.

LAWN BOWLS COMPOSITION WITH [illegible] Empire 4451.

LARGE MONARCH [illegible] condition. Phone Garden 6132.

LARGE SIZE TRICYCLE AND TRAILER. [illegible]

MOFFAT GAS RANGE, WAIST-HIGH [illegible] Empire 7705.

MANURE — FOR BEST RESULTS USE pulverized duck guano, easy to apply, $1 sack, delivered, minimum 3 sacks. DUCK FARM, Sidney 180.

MAJOR SAWDUST BURNER AND stove, complete, best offer takes. Phone Beacon 5293.

MODERN VACUUM CLEANER FOR rent. Phone G 3031.

MODEL ICE BOX $10. BEACON 2256.

NORGE ELECTRIC RANGE IN RICH [illegible] regular $359.50, special $275. General Electric water tank [illegible] Mainwarings Limited, Victoria's Largest Electric Dealers, 719 Yates Street.

NORTHUMBRIA STERLING SILVER, 6 piece setting for 6, Laurier pattern, mahogany silver chest. Bought last [illegible] and has never been used, $80. Garden 3800.

NEW GLADIRON, $135. APPLY BOX 132, Colonist.

NEARLY NEW WASHING MACHINE, $100. Colquitz 31 B.

ONE THREE-PIECE SINGLE BEDroom suite, limed oak, complete; one upholstered bedroom chair, one electric heater. Garden 7929.

PACKING CASE, 18"x18"x18", $10. Empire 3032.

PING PONG TABLE $20. BOY'S BOX [illegible] 2 pair [illegible] bathroom scales $7.50 [illegible] French [illegible] $10. Beacon 7445.

PIANO FOR SALE, SEEN BETWEEN 10 and 4. Empire 3576.

QUALCAST LAWN MOWER, ENGLISH make, as new, $17. Garden 0771.

RENT OR BUY THE NEW PORTABLE Remington Portable Typewriter [illegible] machine performance, portable convenience. Call Remington Rand, 618 Broughton. Garden 6012.

RUBBER STAMPS — ROBINSON PRESS Printers. Pioneer rubber stamp makers in Victoria. 666 Pisgard Street. Masonic Building. Phone E 0616.

REFRIGERATOR—SMALL SIZE, LIKE new. Perfect running order. Phone Empire 6146.

SPECIAL—FINE CHINA CUPS AND saucers, 89c. Burnside Hardware, Empire 3310.

SUNSHINE BABY BUGGY $10.50. JEWEL ice box, $6, lady's bicycle $14.50. All in good condition. Garden 2136.

SUNBEAM MIXMASTER KITCHEN scale, large aluminum kettle, copper bottom. Garden 4431.

SUN-RAY ENLARGER DOUBLE CONdenser 4.5 lens, complete dark room equipment. Must be sold. Garden 0739.

STANDING HAY FOR SALE—APPROXImately three acres. Lily Road, North Quadra. Garden 8647.

SUNSHINE DE LUXE CONVERTIBLE carriage. Just like new, cost $55, sacrifice $35. 2047 Glanford Ave.

SPEEDOMATIC EIGHT SAW, EXTRA blades, 100-foot cable. Empire 3186.

SUNSHINE BABY CARRIAGE, GOOD condition, $15. Empire [illegible]

SANITONE HEARING AID EXCELLENT condition. $35. Beacon 6061.

SAWDUST BURNER $45. RANGETTE $40. Garden 6003.

SNAP UPRIGHT PIANO, GOOD TONE, $125. 1561 Pleasant Road.

TROPICAL FISH, AQUARIUM EQUIPment [illegible] Sunday only.

TENT 9 X 9 [illegible] WALLS [illegible] cots.

T[illegible] FOR SALE. 3118 [illegible]

T[illegible] PERFECT ORDER.

TWO [illegible] AU-[illegible]

VACUUM REPAIRS, PARTS AND SERVice [illegible]

VENETIAN [illegible] SET AND [illegible] Phone Beacon 4349.

W[illegible]

WANTED [illegible] HAND [illegible] $16.

WILL SELL OR TRADE [illegible]

WHITE ENAMEL [illegible] REFRIGERATOR, [illegible] $40 [illegible]

WARDROBE TRUNK, CABIN TRUNK, [illegible] $16.

WHITE ENAMEL BARNETT ICE REfrigerator [illegible]

W[illegible] GARDEN 0454.

W[illegible] BOX $10. 617 PINE [illegible]

W[illegible] NEW SPRING, [illegible]

12 [illegible] NEW [illegible]

257 [illegible]

1951 [illegible] ELECTRIC [illegible]

$10 [illegible] Empire

250 [illegible] UNDERGROUND OIL [illegible] Phone

1 PAIR [illegible] WHITE BOOT ROLLER [illegible]

5 [illegible] GENERAL ELECTRIC [illegible] 1400 [illegible]

21 [illegible]

9 [illegible]

11 [illegible] POWER SAW, $400.

8 [illegible] WITH MOTOR.

8 [illegible] SEALERS, 48

LOVELY DINETTE
[illegible] Kitchen work table, [illegible] furniture [illegible] you can afford to pay.

WALLY GRAY'S BARGAIN WAREHOUSE
861 BALMORAL ROAD Garden 4612
"USED FURNITURE FOR LESS"

GOOD PRINTING
Is your Show Window—It reflects the character of your business. Craftsmen at [illegible] assure you of only the best.
THE COLONIST
[illegible] VIEW STREET VICTORIA [illegible]
COMMERCIAL PRINTING DEPARTMENTS

OUTSTANDING VALUE
6-PIECE BEDROOM GROUP, WHEAT [illegible] CONSISTING OF
BOX SPRING, SPRING-FILLED MATTRESS
BOOKSHELF HEADBOARD WITH 3 MATCHING CHESTS ATTACHED
MR. & MRS. CHESTS
KIDNEY TABLE AND STOOL
ONLY $179
ARROW FURNITURE CO.
Located on GOVERNMENT STREET Between Johnson and Yates Streets

PRE-BUDGET PRICE
9 ONLY
NORGE DE LUXE REFRIGERATORS
Automatic Defrosting
[illegible] for 18 Months [illegible] Carrying Charges.
C. TAYLER HOME APPLIANCE CO.
1436 GOVERNMENT at CORMORANT
EMPIRE 3381

WASHING MACHINES
NEW AND REBUILT
$20 to $250
MODERN APPLIANCES
946 YATES STREET PHONE E [illegible]

EXPERT WASHER REPAIRS
KENT'S LTD.
743 FORT [illegible]

29 WANTED MISCELLANEOUS

ATTENTION—BEST CASH PRICES PAID for good used furniture, antiques, stoves, heaters, refrigerators, electrical appliances.
HUB FURNITURE COMPANY
712 - 710 Johnson Street G 6425

ALL CASH DEALS WANTED USED furniture, etc. For best prices phone Wally Gray at G 4612.

ANYTHING IN TOOLS, TRUNKS, SUITcases. Highest prices paid. G 6434.

A BOY'S JUNIOR BICYCLE IN GOOD condition. Albion 208 X.

CASH FOR LATE MODEL POPULAR make electric refrigerator. B 5041.

Bobby Sox

By Marty Links

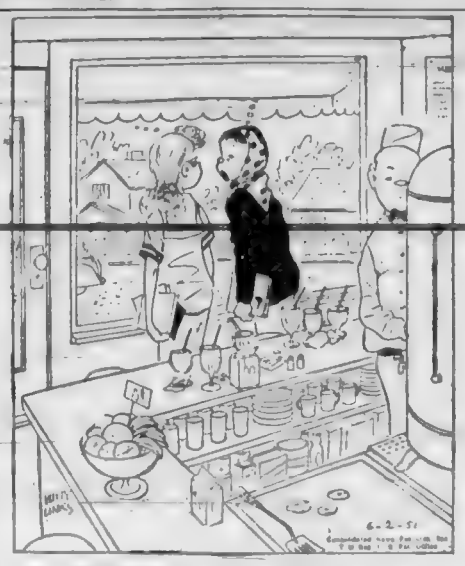

"I can remember when we used to be able to get twice as sick for a dollar."

KILSHAWS
THE AUCTIONEERS
1110 FORT STREET PHONE G 6461
We Will Buy for Cash or Sell for You
Sell Us First or Last

HAGAR'S
LOVELY WATERFRONT SUITE
Hagar & Swayne Ltd

LOOK HERE
APARTMENTS
PEMBERTON, HOLMES LIMITED

K & S
COME TO LIVE IN PARKCREST
Ker & Stephenson, Ltd.

LOOK HERE
HOUSES
$45
$60
$75
$80
$85
$70
$85
PEMBERTON, HOLMES LIMITED

THE ROYAL TRUST CO.
EMPIRE 4136

FOR RENT SUITES
Financial Survey Limited

30 WANTED MISCELLANEOUS

31 PETS AND LIVESTOCK

31a POULTRY, HATCHING EGGS, ETC.

31b HORSES

31c CATTLE

31d SHEEP

31f DOGS

31g CATS

31h RABBITS

31k PIGS

31l CAGE BIRDS AND AVIARIES

31x MISCELLANEOUS LIVESTOCK

34 HOTELS

34a SUMMER RESORTS

34b COTTAGES AND CAMPSITES

35 ROOM AND BOARD

36 ROOM AND BOARD WANTED

37 ROOMS TO RENT FURNISHED

37a ROOMS TO RENT, UNFURNISHED

38 HOUSEKEEPING ROOMS TO RENT, FURNISHED

38a HOUSEKEEPING ROOMS TO RENT, UNFURNISHED

40 FLATS AND APARTMENTS TO RENT, FURNISHED

40a FLATS AND APARTMENTS TO RENT, UNFURNISHED

40b FLATS AND APARTMENTS TO RENT, UNFURNISHED

41 FLATS AND APARTMENTS WANTED, FURNISHED

41a FLATS AND APARTMENTS WANTED, UNFURNISHED

42 HOUSES TO RENT, FURNISHED

42a HOUSES TO RENT, UNFURNISHED

42b HOUSES TO RENT, FURNISHED OR UNFURNISHED

43 HOUSES WANTED TO RENT, FURNISHED

43a HOUSES WANTED TO RENT, UNFURNISHED

43b HOUSES WANTED TO RENT, FURNISHED OR UNFURNISHED

44 HALLS, STORES AND OFFICES TO RENT

45 MISCELLANEOUS TO RENT

46 WANTED TO RENT MISCELLANEOUS

47 CARS FOR SALE

47 CARS FOR SALE

FOR SALE—1947 SMALL [illegible] Phone Empire [illegible]

FOR SALE—1941 MONARCH [illegible]

FOR SALE—[illegible] CHEVROLET COACH [illegible]

FOR SALE—[illegible] FORD SEDAN [illegible]

FOR SALE—1941 INTERNATIONAL [illegible]

FOR SALE—1938 CHRYSLER [illegible]

[illegible]

MODEL A FORD COACH, PERFECT [illegible]

MODEL [illegible] FOR SALE [illegible]

NASH 4 1926 RUNNING ORDER [illegible]

[illegible]

SEE [illegible]

WANTED AUSTIN MODELS OR HILLMAN [illegible]

[illegible] SALES FINANCED [illegible]

[illegible]

1949 [illegible]

LIST YOUR CAR [illegible] WE DO [illegible]

TROUBLE FREE HOLIDAY MOTORING GUARANTEED

by

VICTORIA SUPER SERVICE LIMITED

1949	[illegible]	$2400
1950	Nash Sedan	$2695
1950	[illegible]	$1150
1951	M.G. T.D. Demonstrator	$1750
1950	M.G. T.C. [illegible]	$1650
1949	Morris Tourer	$1095
1949	Nash Sedan	$2195
1949	[illegible]	$1095
1950	[illegible]	$1850
1946	Nash Ambassador Sedan	$1495
1941	Chevrolet Coach	$595
1940	Nash Convertible	$995
1938	Nash Sedan	$795
1950	Fiat 500 Coupe [illegible]	$795
1937	Plymouth Sedan	$650
1937	La Salle Sedan	$695
1937	Austin Tourer	$395
1937	Morris [illegible] 4-Seater [illegible]	$375
1935	Hupmobile Sedan	$250
1950	Prefect	$1050

LARGEST TRADE-IN ALLOWANCE GIVEN ON YOUR OLD CAR

EASY TERMS AT VICTORIA SUPER SERVICE

CORNER BLANSHARD AND JOHNSON

EMPIRE 1155

OPEN 9 A.M. TO 9 P.M.

DAVIS MOTORS LTD

NOBODY IMITATES OUR VALUES

4 NEW TIRES AND NEW BATTERY WITH ALL GOODWILL CARS

1950	Pontiac Sedan [illegible]	
1949	Pontiac 2-door [illegible]	$1895
1949	Hillman Minx [illegible]	$1295
1948	Pontiac De Luxe Sedan [illegible]	$1695
1947	[illegible]	$950
1942	Buick Special Sedan [illegible]	$1295
1946	Monarch Sedan [illegible]	$1250
1942	Austin Sedan	$695

ALL ABOVE ARE GOODWILL CARS

90 MORE CARS TO CHOOSE FROM

OPEN EVENINGS TILL 9 P.M.

For After Hours Information Please Phone Any of the Following Salesmen

HAROLD BRUNELL, Empire 4190
GLENN O. SMITH, [illegible]
SAM TAYLOR, [illegible]
GUY MORLEY, Garden 5210
JACK CLEMENTS, Albion 304 X
BINKIE TISDALL, Empire 1644

DAVIS MOTORS LTD.

BUICK — PONTIAC — VAUXHALL G.M.C. TRUCKS

QUADRA ST. (Between Fort and View) GARDEN 8154

CONVERTIBLE

Almost new 1950 FORD—Beautiful Matador red. Overdrive, custom radio and air-conditioner, white walls. Will accept suitable car in trade. Save $750.

B [illegible]. 951 Yates St., or Box 61X, Colonist

47 CARS FOR SALE

WILSON'S RED SPOT SPECIAL

1940 CHEVROLET—$745

[illegible] $745

O.K. USED CARS

Reconditioned - Guaranteed

1946	[illegible] Sedan	$2495
1950	Pontiac [illegible] Six Sedan [illegible]	$2695
1949	Chrysler Windsor Sedan [illegible]	$2550
1950	Chevrolet Sedan [illegible]	$2050
1949	[illegible] Sedan [illegible]	$1895
1948	[illegible] Sedan [illegible]	$1895
1949	Ford Sedan [illegible]	$1795
1948	Chevrolet [illegible]	$1745
1947	[illegible]	$1650
1947	[illegible] Five [illegible]	$1395

MANY [illegible] ALL RECONDITIONED [illegible]

SEE THESE ON WILSON'S BARGAIN LOT

JUST ACROSS THE STREET ON YATES

Just Across the Street on Yates

1946	[illegible] Sedan	$1295
1947	[illegible] Sedan	$1095
1941	Chevrolet Sedan	$1050
1940	Dodge Coupe	$895
1941	Chevrolet [illegible]	$895
1939	Dodge Sedan	$850
1939	[illegible] Five Pass. Coupe	$795
1938	Chevrolet Two-door	$725
1938	Dodge Sedan	$645
1936	[illegible] Convertible	$595
1937	Chevrolet [illegible]	$545
1937	Buick [illegible]	$495
1937	Terraplane Coupe	$495
1937	[illegible] Sedan	$395
1936	Chevrolet Sedan	$395
1932	[illegible] Coupe	$295
1935	Hudson Sedan	$245

USED TRUCKS READY FOR WORK

1949	[illegible] One-Ton Pickup	$1395
1947	[illegible] Cab and Chassis	$1395
1948	[illegible] One-ton Cab and Chassis	$1295
1948	[illegible] Half-ton Pickup	$1295
1948	[illegible] Half-ton Pickup	$1145
1948	Thames Van	$595
1940	[illegible] Ton [illegible]	$445
1939	[illegible] Ton Flat Deck	$395
1936	[illegible] Sedan	$395
1935	[illegible]	$295
1938	International [illegible]	$245

WILSON MOTORS LTD

YATES at QUADRA

Empire 1[illegible] Open Empire 1100 [illegible]

NATIONAL MOTORS LIMITED

CANADA'S HIGHEST TRADER

WHERE BARGAINS ARE BARGAINS

THE BEST DEAL IN TOWN

1951	FORD Custom Sedan [illegible] A1	$2250
1949	FORD Sedan Custom, radio, heater, A1	$1850
1949	AUSTIN A 40 [illegible] heater A1	$1395
1948	FORD Sedan radio, heater, motor A1	$1595
1948	CHEVROLET [illegible] A1	$1395
1946	CHEVROLET Sedan	$1395
1941	DODGE Tudor, heater	$1095
1939	OLDSMOBILE 6-Pass. Coupe, heater	$895
1938	ANGLIA Tudor, new [illegible]	$495
1937	LA SALLE, must be seen to be appreciated	$995
1938	FORD Tudor, Special	$395
1934	CHEVROLET Sedan	$245

MANY MORE TO CHOOSE FROM ALL MAKES AND MODELS

TERMS TERMS

TWO LOTS

818 YATES ST. OPEN TO 9.30 P.M. — 831 VIEW ST. GARDEN 8171

1950 CARS—TRY SUPER SERVICE

CORNER JOHNSON AND BLANSHARD

$85—1930 CHEV. COACH JUST OVERHAULED. Call before 2 on Sunday at 92 San Jose.

47 CARS FOR SALE

BIG SAVINGS ON USED CARS

WHOLE BLOCK OF RECONDITIONED AUTOMOBILES

'50	Standard Vanguard [illegible]	$1700
'50	Meteor [illegible]	$2095
'49	Meteor Sedan	$1795
'49	Mercury Sedan	$1895
'49	Plymouth Sedan	$1625
'49	Ford [illegible]	$1650
'46	Mercury [illegible]	$1095
'48	Austin [illegible]	$1095
'48	Hillman Sedan	$1095
'47	Olds [illegible]	$1695
'41	Hudson Sedan	$895
'41	Chev. [illegible]	$850

AS IS SPECIALS

'41	Plymouth [illegible]	$895
'40	Ford [illegible]	$795
'39	La Salle Club Coupe	$1000
'39	Mercury Sedan	$650
'39	Pontiac [illegible]	$595
'38	Ford Sedan	$595
'36	[illegible] Sedan	$345
'36	Chev. [illegible]	$495
'36	[illegible]	$395
'36	[illegible]	$450

TRUCKS

'46	G.M.C. [illegible]	$895
'46	[illegible] Panel Delivery	$1095
'40	Dodge [illegible]	$745

GLADWELL MOTORS

Victoria's Volume Dealer

800 Pandora

Open Nights Till 9

Beacon 2111 (Days) Beacon 2112 (Eves.)

LOUIS NELSON LTD.

[illegible] Johnson St. Phone Empire 6113

KAISER — VANGUARD — TRIUMPH

WHAT SHORTAGE ? ? ? ?

HONEST, FOLKS, WE HAVE MORE GOOD CARS AT LOWER PRICES THAN EVER BEFORE!

1950	HILLMAN MINX SEDAN [illegible] condition	$1545
1950	VANGUARD SEDAN 14,000 miles, in new car condition. New car guarantee	$1725
1950	AUSTIN SEDAN, 10,000 miles. [illegible] New car [illegible]	$1425
1950	MG TOURER [illegible] Perfect condition	$1495
1949	VANGUARD SEDAN [illegible] a very careful owner [illegible]	$1550
1948	[illegible] A perfect family car	$1595
1938	CHEVROLET COUPE very fine condition	$495
1938	FORD COACH. It is good for [illegible]	$295
1938	NASH SEDAN. A strong [illegible] car	$375
1939	FORD COUPE. Low mileage. One owner	$695
1950	THAMES ½-TON Panel. New guarantee	$825

We also have a few Vanguard Sedans [illegible] Mayflowers and [illegible]

Save up to $300 by buying with [illegible]

THE REPUTATION OF THOMAS PLIMLEY LTD STANDS BEHIND THE CARS WE SELL

YOU CAN BE SURE OF VALUE IF YOU BUY HERE FROM OUR FINE STOCK OF RECONDITIONED AND GUARANTEED USED CARS

1950	JAGUAR XK120 SUPER SPORTS ROADSTER. Beautiful metallic blue finish, 2,000 actual miles	$3995
1949	ROVER "75" SIX LIGHT SEDAN [illegible] condition	$1945
1947	PACKARD SUPER "8" CLIPPER SEDAN, Black Cam[illegible] radio, heater	$1985
1947	DODGE DE LUXE SEDAN Custom radio and heater	$1545

WE HAVE THE FINEST [illegible] IN VICTORIA

THOMAS PLIMLEY LIMITED

1010 YATES STREET Established 1893

Phone Garden 7161

—Evening Calls, Beacon 9060 Jack Harris

1950	MORRIS MINOR COACH. Like new	$1195
1950	FORD ANGLIA. Looks like new	$1095
1949	FORD TUDOR. Lovely condition, many extras	$1695
1949	CHEVROLET PANEL DELIVERY A real good buy	$1495
1940	PLYMOUTH COACH. An excellent car	$895
	[illegible] NEW WILLYS [illegible]	$2365

MASTERS MOTOR CO. LTD

918 VIEW ST. Phone E 3061

1815 DOUGLAS ST. — AUTOMOBILE insurance is well written at low rates. Hawes Foster Ltd. 24-hour telephone service. B 2141.

"Eddie is pleased with his gardening . . . It's something he's earning that he doesn't have to include in his income-tax return."

LIFE'S LIKE THAT By Fred Neher

47 CARS FOR SALE

LIKE TWO PEAS IN A POD [illegible] ARE PRICED [illegible] TO [illegible] LOWER

[illegible] $875

47 [illegible] $1595

46 [illegible] $775

48 [illegible] $1445

48 [illegible] $1495

48 [illegible] $1595

48 [illegible] $1895

[illegible]

Frank [illegible], Beacon [illegible]
W[illegible] Smith, Garden [illegible]
A. F[illegible], Garden [illegible]
[illegible] Hemus, Empire 7460
Alex Olson, Garden 1166

FOR THE BEST DEAL IN TOWN IT'S ALWAYS

OLSON'S BARGAIN LOT

[illegible] YATES STREET PHONE G 1166

[illegible]

DEALERS FOR CHRYSLER - PLYMOUTH and FARGO TRUCKS

C C AUTO SALES

"YOU'VE TRIED THE REST NOW TRY THE BEST"

1949	VAUXHALL 6 SEDAN	$1445
1948	AUSTIN A 40 SEDAN	$1145
1948	CHRYSLER WINDSOR [illegible]	$2295
1947	[illegible] HYDRA[illegible]	$2145
1947	[illegible] PASS. [illegible]	$1395
1947	CHRYSLER NEW YORKER [illegible]	$2195
1947	BUICK SUPER. Radio and air conditioner, sun visor. MANY EXTRAS. Low mileage	$2145
1942	AUSTIN PANEL. Good	$195
1940	MORRIS "10" SEDAN, in good condition	$495
1939	[illegible] COUPE	$695
1938	PONTIAC 2 DOOR	$645
1936	[illegible] SEDAN	$495
1935	[illegible]	$495
1929	CHEVROLET [illegible]	$160

OPEN 8 to 9

CORNER JOHNSON and QUADRA

Beacon 7515

ERNIE CRAWFORD MARK CROPTON

CARS SOLD ON CONSIGNMENT

JAMESON SPECIALS

1949	HILLMAN De Luxe Sedan, heater	$1295
1949	METEOR De Luxe Sedan, heater, radio	$1495
1949	STUDEBAKER Champion 2-Door De Luxe Sedan, ran only 9,000 miles	$1895

JAMESON MOTORS LTD.

740 BROUGHTON STREET

1928 CHEV. IN FAIR CONDITION. Good rubber, $75. 2819 Graham Street.

27 PONTIAC SEDAN, '51 LICENSE, good condition, $60. Phone Empire 6610.

47 CARS FOR SALE

TIP TOP AUTO SALES

GIGANTIC SALE

Everything Must Go

Prices Slashed Below Cost

NEARLY NEW CARS

For as Much as $500 Off

1947	[illegible] CONVERTIBLE [illegible]	$1795
1950	VANGUARD [illegible] CYLINDER [illegible]	$1595
1949	PLYMOUTH SEDAN [illegible]	$1850
1949	STUDEBAKER STARLIGHT 5 pass. coupe [illegible]	$1895
1947	AUSTIN SEDAN	$795
1947	CADILLAC SEDAN. Radio and [illegible]	$2895
1946	[illegible] SEDAN, Radio and heater	$1195
1942	[illegible] FLUID DRIVE SEDAN. New motor	$1095
1940	FORD One owner	$695
1940	STUDEBAKER	$695
1936	FORD [illegible]	$325

[illegible] Cars at $1,600
[illegible] at $1,400
[illegible] as low as $1,100

[illegible] Chevrolets, Plymouths, [illegible] Buicks, Pontiacs, Vauxhalls, Austins, etc.

[illegible] Down to 1951's

Liberal Allowance on Your Car

TRADE UP OR DOWN — SHOP WITH NICHOLLS AND SAVE DOLLARS

Open From 9 A.M. to 9 P.M.

Bernie Nicholls Empire 5913

[illegible] DAILY CASH CLUES

DEPENDABLE AUTOMOBILES

1950	[illegible] DEVON SEDAN [illegible]	$1395
1949	[illegible] CLUB COUPE [illegible] garage	$1595
1948	CHEVROLET SEDAN [illegible]	$1495
1947	[illegible] COUPE [illegible] and heater	$1345
1942	OLDSMOBILE AMERICAN [illegible]	$1295
1940	[illegible] DE LUXE SEDAN [illegible]	$745
1938	[illegible]	$595

MANY MORE TO CHOOSE FROM

Customer Satisfaction Guaranteed

SPENCER HOUSTON CAR SALES

951 Yates St. Beacon 1032

YOU CAN AFFORD THESE NOTHING MORE TO PAY!

These prices cover all charges including insurance, licenses, etc.

1938	[illegible] 4-DOOR SEDAN [illegible] $10 per month	
1937	PONTIAC SEDAN. A real buy [illegible] $14 per month	
1938	[illegible] 2-DOOR SEDAN [illegible] $14 per month	
1933	OLDSMOBILE 4-DOOR SEDAN. New paint, tires good. $132 down, $20 per month	
1935	HUDSON 4-DOOR SEDAN. A very clean car. $250 down, $30 per month	

TRUCK SPECIAL

1947 FORD ½-TON EXPRESS. A snap [illegible] $965

J. M. WOOD MOTORS

1601 YATES ST. Garden 7196

And

Used Car Lot, 617 YATES ST. Garden 7196

DODGE — DE SOTO — DODGE TRUCKS

Clovelly Service Station

1950 Vanguard Sedan. Showroom condition $1 [illegible]

1937 Plymouth Coupe, lovely condition $[illegible]

1935 Plymouth Coupe, a real buy at $[illegible]

2471 QUADRA at COOK ST. Phone B 2313

1928 STUDEBAKER FORDOR SEDAN or swap for model "A" coupe. Beacon 3032.

47 CARS FOR SALE

K-M AUTO SALES

USED CAR SPECIALS

BEACON 5822

1947	[illegible]	$1495
1947	Plymouth [illegible]	$1395
1940	Ford De Luxe Coupe	$750
1941	Plymouth [illegible]	$1050
1939	Oldsmobile [illegible]	$775
1938	Chevrolet [illegible]	$650
1946	[illegible]	$1195
1939	Chevrolet Sedan	$775
1937	Plymouth Coupe	$475
1950	Austin Sedan	$1275
1948	Morris Sedan	$575
1948	Standard Convertible	$785
1950	Fiat [illegible] Coupe	$745
1937	[illegible] Sedan	$395
1933	[illegible]	$295
1949	Anglia Coach	$845
1940	Plymouth [illegible]	$695

[illegible] TRUCKS

1948	[illegible] Express	$1050
1948	Mercury [illegible]	$1250
1938	Chev. [illegible]	$365

K-M AUTO SALES

BEACON [illegible]

[illegible] YATES AT COOK

PRINCESS AUTO SALES LTD.

TWO ENTRANCES 845 YATES — 800 JOHNSON

VICTORIA'S LARGEST USED CAR DEALER

1950	PONTIAC 6 PASSENGER [illegible] 5,000 miles	$2495
1950	CHEV. SEDAN [illegible]	$1950
1941	PLYMOUTH SEDAN [illegible]	$1095
1938	LA SALLE COUPE [illegible]	$695
1939	FORD COUPE [illegible]	$550
1940	CHEV. SEDAN [illegible]	$350
1938	FORD COUPE [illegible]	$495
1933	FORD COUPE [illegible]	$125

MANY MORE TO CHOOSE FROM

[illegible]

DAY PHONE GARDEN 421

EVENINGS

Earl Pearson [illegible] Garden 4[illegible]

ROYAL AUTO SALES

3346 DOUGLAS ST. GARDEN 2511

1950 Pontiac "8" Aero 4-door Sedan. Fully equipped, Hydramatic	$3 050
1950 Chevrolet Sedan, R. H.	$2 150
1950 Chevrolet De Luxe Sedan	$1 [illegible]
1949 Austin A 40 Sedan	[illegible]
1940 Mercury 114 Sedan	[illegible]
1940 Austin A 40 Sedan	[illegible]
1937 Plymouth Sedan, R. H.	[illegible]
1940 Chevrolet Aero Sedanette	[illegible]
1941 Mercury [illegible] 5 Pass. Coupe	[illegible]
1930 Oldsmobile Coach	[illegible]
1941 Austin A Sedan	[illegible]
1938 Cadillac (La Salle) Sedan V8	[illegible]
1937 Chevrolet Coach	[illegible]
1931 Chevrolet Coach	[illegible]
1936 Buick [illegible] Sedan	[illegible]
[illegible] Sedan	[illegible]
1934 Dodge Coach	[illegible]
1935 Ford Coach	[illegible]
1935 [illegible] Sedan	[illegible]
1929 Ford A Sedan	[illegible]

Also Pickups, Panels, Trucks

Open Evenings Till 9.30

LIBERAL TRADES AND TERMS

DAVIS MOTORS LTD

NOBODY IMITATES OUR VALUES

SPECIAL PRICE CHALLENGERS

1949	CHEVROLET SEDAN COUPE [illegible] heater	$1750
1947	CHEVROLET 2-DOOR SEDAN. Heater, etc.	$1295
1940	PLYMOUTH SEDAN. Heater, etc.	$495
1939	STUDEBAKER COMMANDER SEDAN. White walls, heater, etc.	$895
1939	FORD ½-TON PANEL [illegible]	$495
1949	STUDEBAKER ½-TON PICKUP	$1350

DAVIS MOTORS LTD.

900 FORT ST. PHONE GARDEN 8154

OPEN EVENINGS TILL 9 O'CLOCK

HAWKES BROS. GARAGE

Moss and Fairfield — Empire 604. "Selected Used Cars"

1948 DODGE SEDAN. Lovely shape — $1650

1946 DE SOTO CUSTOM SEDAN. A beautiful car with fluid drive [illegible] — $1895

K-M AUTO SALES

B 5822

1101 YATES AT COOK STREETS

BETTER CARS FOR LESS

CAPITAL AUTO SALES

2410 DOUGLAS STREET. PHONE G [illegible]

1949 FORD HALF-TON PICK-UP — $[illegible]
1946 NASH SEDAN. Very good — $1 [illegible]
1950 PONTIAC SEDAN. New — $2 [illegible]

1951 CUSTOM FORD TUDOR DEMONSTRATOR at 1950 price. A real opportunity. Equipped with radio, heater, wheel rings, smart metallic finish, only 1,200 miles. Trade and terms. Private sale. Phone Mr. Edwards at Empire 7030.

1951 AUSTIN—1,000 MILES, EXTRA accessories, $1,600. Empire 6[illegible].

47 CARS FOR SALE

1950 AUSTIN COUNTRYMAN, 3,000 miles on speedometer. A1 condition [illegible] $1,450 or nearest offer. [illegible] 1068

1950 FORD [illegible] SEDAN [illegible]

1950 [illegible]

1950 [illegible]

1949 FORD 4-DOOR CUSTOM, RADIO [illegible]

1949 AUSTIN SEDAN, GOOD CONDITION [illegible]

1949 [illegible] 125 C.C. [illegible]

1948 [illegible]

1948 [illegible]

1947 [illegible]

1947 CHRYSLER SEDAN, FULLY [illegible]

1947 [illegible] DE LUXE PLYMOUTH [illegible]

1947 [illegible] SEDAN [illegible]

1947 [illegible] NEW CONDITION [illegible]

1946 [illegible]

1942 [illegible]

1942 [illegible] DE LUXE [illegible]

1941 [illegible]

1941 [illegible] APPLY [illegible]

1941 [illegible]

1940 [illegible]

1940 [illegible]

1939 [illegible]

1939 [illegible] COUPE [illegible]

1939 [illegible] GOOD SHAPE [illegible]

1938 FORD [illegible] DE LUXE SEDAN, ONE [illegible]

1938 NASH SEDAN, GOOD [illegible]

1938 PONTIAC SEDAN [illegible]

1938 [illegible]

1938 [illegible] WITH HEATER [illegible]

1937 [illegible]

1937 [illegible] SEDAN [illegible]

1937 [illegible]

1936 PLYMOUTH NEW PAINT, HEAT[illegible]

1936 FORD COACH, HEATER, GOOD tires, $300 or nearest offer. Beacon 5641.

1936 FORD, $195 CASH. E 1074. 548 Griffith Street.

36 [illegible] RADIO, HEATER [illegible]

1936 [illegible] GARDEN 6326

1935 [illegible]

1935 FORD COACH, $[illegible] OR BEST [illegible]

1935 [illegible] REPAIRS $50 [illegible]

1933 [illegible] ENGINE [illegible]

1932 [illegible] SEAT [illegible]

1932 [illegible] SEDAN, GOOD [illegible]

1931 BUICK, IN GOOD CONDITION [illegible] 401 [illegible] Street [illegible]

1931 MODEL A SPORT ROADSTER [illegible] Beacon [illegible]

1930 MODEL A ROADSTER FOR [illegible]

1929 [illegible]

1929 A[illegible] SEDAN [illegible]

1929 MODEL A FORD, LICENSED [illegible]

1928 [illegible] BODY AND UPHOLSTERY perfect, heater [illegible] 31 Cups clutch, original paint, other accessories. $195 or best offer. Empire 5604. 3109 Cranmore.

47a TRUCKS AND TRAILERS FOR SALE

[illegible] AUTOMOTIVE [illegible]

[illegible] BUSINESS [illegible] TON [illegible]

F[illegible] 1 TON, WITH [illegible] TRUCK [illegible] Shelbourne.

L[illegible] TRUCK, SEMI TRAILER [illegible]

MODEL A FORD LIGHT DELIVERY. [illegible] motor, body fair. Garden 2455, before 1.

COMMERCIAL [illegible]

ONE THIRD DOWN, UP TO 24 MONTHS. 1947 Fargo one-ton panel (four speeds) as new, $1,[illegible]. 1948 Dodge ¾-ton panel, $[illegible]. 1947 Willys Jeep, $975. 1947 Willys Jeep, $[illegible]. 1949 Mercury flat deck as new, $1,[illegible]. 1933 Chev. two-ton, dual [illegible] 1937 Ford two-ton, [illegible]

ROYAL AUTO SALES GARDEN 2511

[illegible] Apply [illegible] Cameron Auto Wrecking Ltd., Lake Cowichan, B.C. Phone 135.

QUICK SALE—1938 ¾-TON DODGE truck. Good condition. 131 Croft.

SMALL TRAILERS—40 WAGAR ROAD, Langford.

TRAILER WITH HEAVY DUTY TIRES, 816 [illegible] Garden 7377. 617 Pine.

1951 MERCURY ½-TON TRUCK—DE luxe cab, radio and heater. Will trade for late model car or sell outright. 1053 Myrtle Street.

1948 FORD 1-TON PICKUP. LOW mileage, mechanical condition and tires like new. Priced for quick sale. Phone Sidney 230.

1946 MERCURY TWO-TON TRUCK with hoist. Garden 1000.

1937 CHEVROLET SEDAN DELIVERY. All condition, 2 new tires, 2 spares, heater and fog lights. Price $[illegible] or offer. Beacon 6949, between 6 and 7 p.m.

47a TRUCKS AND TRAILERS FOR SALE

MAKE AN OFFER SPECIALS

1939 HUDSON ½ COACH [illegible] FORD [illegible]

1935 [illegible] FLAT DECK, [illegible] dual [illegible]

1934 [illegible] IN VERY [illegible]

1933 [illegible] FLAT-[illegible] and good [illegible]

1931 [illegible] LICENSED, [illegible]

1930 [illegible] PANEL, [illegible]

1929 [illegible]

[illegible]

TAKE A TRIP TO 1036 YATES IF YOU NEED A TRUCK

[illegible] NEW $995

[illegible] EXPRESS [illegible] $595

[illegible] DODGE ½-TON EXPRESS [illegible] $445

[illegible] $695

Whatever your truck needs are, be sure [illegible] IT'LL BE [illegible] BUY [illegible] GETAWAY [illegible] DEAL IN TOWN [illegible] ALWAYS

OLSON'S BARGAIN LOT

Open Till 9 P.M.

1036 YATES G 1166

LOOKING FOR A DUMP TRUCK?

HERE'S A REAL BARGAIN!

1941 [illegible] FULL PRICE $795

FARWEST MOTORS LTD.

[illegible] YATES ST. PHONE GARDEN 8176

1947 MERCURY 3-TON

With [illegible] and [illegible]. Suitable [illegible]

$995

VICTORIA SUPER SERVICE

[illegible] JOHNSON [illegible] EMPIRE 1155

Frank Ivings' Garage

BLANSHARD AT JOHNSON

1941 CHEVROLET PANEL DELIVERY, [illegible] $550

47b PARTS, TIRES AND ACCESSORIES

ACME FIBERGLAS BATTERIES, MANUFACTURED in Victoria. Have 1 [illegible] battery [illegible] guarantee. New, reconditioned and repaired batteries.

FRANCIS BATTERIES & TIRES, LTD

1452 Quadra Street Phone E 7013

BARGAIN [illegible] PARTS [illegible]

BARGAIN [illegible] CARTIAL [illegible]

COMPLETE [illegible] AUTOMOTIVE [illegible]

CAR RADIOS BOUGHT, SOLD, SERVICED [illegible]

F[illegible]

FIVE [illegible] GRAVEL BOX [illegible]

S[illegible]

WRECKED CARS, TIRES, WHEELS, [illegible] batteries, etc. Garden 4187. 831 [illegible]

[illegible]

4 GOOD [illegible] TIRES [illegible] FIRST $20 [illegible]

29 [illegible] PARTS FOR SALE, [illegible]

BAM CHROMEWALL WHEEL RINGS

For Ford [illegible] and American [illegible]. Also [illegible]

DICKINSON & DUNN

47c AUTO REPAIRS AND SERVICE

ENGINE RECONDITIONING SPECIALISTS—Get our prices. Complete job, rebore, install pistons, rings, etc. New engine performance. Save on gas and oil. [illegible] GARAGE 120 JOHNSON

SPECIAL FOR AUSTIN A-40's

CLEAN CARBON—GRIND VALVES

Clean and adjust distributor points

Clean and adjust spark plugs

Supply new cylinder head gasket

TUNE MOTOR

$18.00

COME IN NOW AND LET US CHECK YOUR AUSTIN

THOMAS PLIMLEY LIMITED

1010 YATES STREET

Victoria, B.C.

Est. 1893 Phone G 7161

MOONEY'S AUTO BODY SHOP

PAINTING, UPHOLSTERING, FENDER REPAIR, WHEEL ALIGNMENT, CAR WASHING

938 FORT 937 VIEW

BRITISH CAR REPAIRS AND SERVICE

AUSTIN, HILLMAN, PREFECT, MORRIS

& JOHNSON 2183 DOUGLAS [illegible]

47d AUTO FINANCING AND INSURANCE

AUTOMOBILE PURCHASES FINANCED at [illegible] interest on unpaid balance. GILLESPIE, HART & CO. LTD. 611 Fort Street Phone Garden 1181

47a AUTO FINANCING AND INSURANCE

AUTO SALES FINANCED R. W. MILLEN & Co., 1896 Government. Phone G 4451

CAR INSURANCE COSTS ONLY $14 TO [illegible]

AUTOMOBILE FINANCING
Automobile Purchases Financed on Monthly Payment Plan
[illegible] Discounted [illegible]
ISLAND FINANCES LIMITED
1113 Broad Street Phone G 6831

48 CARS AND TRUCKS WANTED

CASH FOR VANGUARD BEDAN [illegible]

49 BOATS AND MARINE FOR SALE AND WANTED

TWO-WHEEL TRACTOR TRAILER wanted. Phone Belmont [illegible]

WANTED — $2,000 WORTH UP USED cars 1941 to 1950 Dodge Chev Ply Pontiac or [illegible]
PRINCESS AUTO SALES LTD
848 Yates St G 7421 Day Night G 1413

WANTED SMALL ENGLISH CAR IN good shape about 1936 and [illegible]

$2.25 FOR YOUR OLD CAR BATTERY. FRANCIS BATTERY & [illegible] 1612 Quadra Street Phone E 7112

49 BOATS AND MARINE FOR SALE AND WANTED

A CHRIS-CRAFT MAHOGANY [illegible]

[illegible] HEATS FOR COM[illegible] Phone [illegible]

FOR SALE [illegible] TRAILER WITH [illegible]

FOR SALE [illegible] 7 HP [illegible]

FOR SALE [illegible] CHAMPION OUTBOARD [illegible]

FOR SALE [illegible]

FOR SALE [illegible]

FOR SALE [illegible]

LADIES [illegible] DESIGN [illegible]

[illegible] AND CANOES ON ON MAINLINE
804 YATES STREET PHONE G 1131

SMALL RAILROAD [illegible] NEW [illegible]

TWO 12 FOOT BOATS WITH OARS $25 each [illegible]

WANTED [illegible] MARINE [illegible]

WANTED [illegible] ENGINE [illegible]

WANTED [illegible] ENGINE [illegible]

10 [illegible] SPECIALTY [illegible]

[illegible] WANTED MOTOR BOAT [illegible]

14 FT. [illegible] BOAT CUSTOM [illegible]

14 FT. INBOARD [illegible] HEAVY [illegible]

33 [illegible] FINISHED [illegible]

25 [illegible]

29 [illegible]

15 FT. CLINKER BUILT BOAT [illegible]

18 [illegible] BOAT [illegible]

16 [illegible] BOAT CLINKER BUILT [illegible]

12 [illegible]

10 [illegible]

$250 10 FT. CABIN BOAT WITH [illegible]

12 FT. [illegible]

28 MOTOR LAUNCH [illegible]

21 FT. [illegible]

16 [illegible]

YOU OWE IT TO YOURSELF
TO SEE THE VICTOR RANGE OF
MARINE MOTORS
before buying a new motor. Why pay on an overhaul motor when on

6 h.p. water-cooled 2-cylinder vibration less and silent. [illegible] marine [illegible]
ONLY $295

10 h.p. model at about half complete with [illegible] requested [illegible]
ONLY $675

Also a range of other [illegible] h.p. Heavy duty from [illegible]

ALL ABOVE MODELS AVAILABLE WITH [illegible]
GORGE BOATHOUSE
851 GORGE RD. W. BEACON 0531

SAFETY FIRST!
ON YOUR BOAT BE SURE TO HAVE
"KAPOK" LIFE JACKETS
With CORK LIFE RINGS
FIRE EXTINGUISHERS
DISTRESS ROCKETS
HAND FLARES
Get Them Now!
EDWARD LIPSETT, LTD
500 BASTION STREET

EVINRUDE - GRAY - G.M. DIESEL
ALL TYPES MOTOR REPAIRS
ORR & JAMES, LTD.
1210 WHARF ST. G 7131

49 BOATS AND MARINE FOR SALE AND WANTED

LUXURY CRUISING
58 FOOT MODERN YACHT
Full Diesel Bendix Controls
Perfect Family Boat or Small Cruising Ship
Here is one of British Columbia's finest [illegible] for sale at a price [illegible] Apply
Ker & Stephenson, Ltd.
809 GOVERNMENT STREET G 6139

51 PERSONAL LOANS

INSURED
FRIENDLY LOANS
Life Insurance — No Extra Cost
No One Else Need Sign
Wide Choice of Plans
PRIVATE FRIENDLY SERVICE
UP TO $1000 4 LOAN PLANS
NIAGARA
FINANCE COMPANY LIMITED
643 FORT
24 WINCH BLDG PHONE E 5431

WE LIKE TO
SAY "YES"
We say YES [illegible] PERSONAL. We don't [illegible] for a loan
FROM $50 TO $1200—
On your [illegible]
PERSONAL [illegible] money of [illegible] Phone [illegible]

PERSONAL FINANCE
650 A YATES ST. 2nd Floor Suite No. 1
Phone Res. [illegible]

51a MORTGAGE LOANS

APPLICATIONS FOR LARGE OR SMALL [illegible] mortgages [illegible]

A. DONALD & CO. LTD.
[illegible]

MONEY TO LOAN ON FIRST MORTGAGE. Current rates. No delays.
H. O. DAIRY & CO. LTD.
634 View Street

FUNDS ON HAND AND IMMEDIATELY AVAILABLE FOR MORTGAGE LOANS
LARGE AND SMALL AMOUNTS [illegible]
[illegible] Mortgage Department
P. R. BROWN & SONS LIMITED
Personal Chattels for over [illegible] years
1112 Broad Street Phone G 7121

MORTGAGE MONEY AVAILABLE—CONTRACTS PURCHASED. IMMEDIATE DECISION. [illegible] & May Ltd. 1218 Broad Street. E 7124

6% INTEREST. $1,300 FIRST MORTGAGE payable $40 per month. Modern 4-room stucco bungalow with basement located in [illegible] Value $4,000. Owner [illegible] Hawkes & Hawkes, Phone [illegible] 1101 Douglas Street. Beacon 1101

7% PER CENT FIRST MORTGAGE $3,000 [illegible] Please call Mr. [illegible] Phone [illegible]

YOU HAVE WORKED HARD
FOR YOUR MONEY
NOW LET YOUR MONEY
WORK FOR YOU. INVEST IN
THESE WELL-SECURED
1st MORTGAGES
1st mtge. $715 @ 6%
1st mtge. $1,000 @ 6%, pays $25 month
1st mtge. $2,000 @ 6%, pays $20 month
1st mtge. $2,500 @ 6%, pays $30 month
1st mtge. $1,000 @ 6%, pays $40 month
DISCOUNT MORTGAGES
1st agreement $4,000 @ 6% pays $45
1st agreement $2,194 @ 6% pays $35
To Inspect These Sound Investments
Phone [illegible]
FINANCIAL SURVEY
LIMITED

MORTGAGES
New York Life Insurance Company are offering loans at low interest rates with no bonus. For [illegible]
G. J. & ASSOCIATES LTD
[illegible] Phone E 4918

51a MORTGAGE LOANS

LOANS TO HELP YOU
BUILD OR BUY!
Get a home of your own through a [illegible] NHA loans at the [illegible] rates.
Ker & Stephenson, Ltd.
809 GOVERNMENT STREET G 6139

MONEY AND INFORMATION
ON MORTGAGE LOANS
GLADLY GIVEN WITHOUT
ANY OBLIGATION ON YOUR
HAWKES FOSTER, LTD
1815 DOUGLAS STREET PHONE B 3101

MORTGAGE LOANS
to Meet Your
INDIVIDUAL REQUIREMENTS
PEMBERTON, HOLMES LTD
1012 GOVERNMENT ST. PHONE G 8126

52 WANTED TO BORROW

LOAN OF $300 REPAYABLE [illegible]

THE [illegible] REQUIRED [illegible]

WANTED [illegible] WITH LARGE [illegible]

WANTED [illegible]

53 TIMBER BROKERS

[illegible]

53a TIMBER WANTED

STANDING TIMBER, BIG OR SMALL [illegible]

LARGE OR SMALL STAND WANTED. Phone G 3358

WANTED ANY QUALITY TIMBER. Best prices. A. Hunter 1466

54 BUSINESS OPPORTUNITIES

FOR RENT
[illegible]

A [illegible] FOR [illegible]

A [illegible]

A [illegible]

A [illegible]

[illegible]

[illegible]

[

57 HOUSES FOR SALE

HICKS REALTY LIMITED

1710 DOUGLAS STREET
PHONE BEACON 5104
Opp. H B C Store Parking No Problem

COSY HOME IN SAANICH

6 rooms, seven years [illegible] Three bedrooms [illegible] living room [illegible] Garage [illegible] can be had for $3,000 down. Full price $6500

Call Mr. Thwaites [illegible] Beacon 5104. Eves. [illegible]

TODAY'S BEST BUY COMPARE

This well-constructed five room bungalow with any on the market [illegible] thousand dollars more [illegible] dinette, oak floors [illegible] rooms. Full [illegible] bedroom and [illegible] modern cabinet kitchen. Extra large garage, space for workbench [illegible] a master builder [illegible] dry location close to bus and school. Price $8900

Call Mr. White Beacon 5104. Eves. [illegible]

N H A THREE BEDROOMS

BRAND NEW six [illegible] First class [illegible] FULL HIGH basement [illegible] domestic [illegible] INSULATED [illegible] with views [illegible] N H A mortgage [illegible] 1/12 taxes [illegible] and if you [illegible] enjoy THE OUTSTANDING [illegible] TORIA at full price $10,900

Call Mr. Smith Beacon 5104 Day or Night

OAK BAY

Lovely home [illegible] bedrooms [illegible] N H A [illegible] excellent condition. Good terms. Full price $11,550

Call Mr. Thwaites or Mr. [illegible] Beacon 5104. Eves. [illegible]

CITY SIDE BY SIDE

A two-year [illegible] $70 to [illegible] rooms [illegible] $80. Both [illegible] furnaces [illegible] lawn [illegible] terms. Price $15,700

Call Mr. Drew Beacon 5104. Eves. Garden [illegible]

CITY 4-SUITE APARTMENT BLOCK

Each suite [illegible] fireplace [illegible] kitchen [illegible] heating [illegible] an apartment [illegible] Very good terms. Price $19,000

Call Mr. Drew Beacon 5104. Eves. Garden [illegible]

FOUR STAR

Within 15 minutes of [illegible] AUTO CAMP [illegible] business opportunity [illegible] cabins each with bathroom [illegible] buildings and garage [illegible] system. We [illegible] situated on three acres [illegible] position. This business [illegible] returns of over [illegible] potential for the future. Full price $36,000

Call Mr. Smith, Beacon 5104 day or night [illegible]

When You Think of BEACON HILL PARK You Think of GILBERT HOUSE

This outstanding property at 126 Douglas Street [illegible] suite for owner. We [illegible] moment [illegible] for the tourist season [illegible] with hot water heating [illegible] bathrooms. Good value at $19,500

Evenings, Mr. [illegible] Beacon [illegible]

GENTLEMAN'S ESTATE

Sooke Harbor Waterfront [illegible] and beaches and [illegible] pits and streams [illegible] shooting. Fifteen acres of [illegible] are cultivated. Main residence [illegible] of six rooms [illegible] and bathroom [illegible] Double garage [illegible] farm house [illegible] property. What [illegible] application.

Evenings Mr. J. C. I. Edwards G [illegible]

EXCLUSIVE LISTING

GORDON HEAD—One acre. Most attractive [illegible] bungalow. Large living room with fireplace, two large [illegible] rooms, very large bathroom, large [illegible] kitchen with large dining [illegible] ment basement [illegible] Separate garage. The grounds are [illegible] and have everything [illegible] trees, berries of all [illegible] vegetables. Quiet [illegible] desirable home [illegible] a few minutes from Victoria. Terms $7850

Evenings, Mr. [illegible] Beacon [illegible]

HIGH QUADRA DISTRICT

Six room stucco [illegible] bungalow [illegible] hall, large living room [illegible] room, oak floors [illegible] and one up [illegible] basement. Drive in garage. Cash $3,500. Full price $8950

Evenings, Mr. Quinn [illegible]

H. A. HUMBER, LTD.

1330 [illegible]
Empire 8113 Empire 3252

OIL-O-MATIC $8750—$3150 DOWN

Five-room basement stucco bungalow in Jubilee, spacious [illegible] piped to all rooms. Separate garage.

FAIRFIELD $2000 DOWN FULL PRICE $8450

Situated on quiet boulevarded street near the sea, this practical stucco [illegible] ment bungalow of five rooms [illegible] tractive. Features hardwood [illegible] hot air piped furnace and good transportation.

N H A.—FAIRFIELD $3210 CASH—BALANCE $48 MONTHLY

Payments on this one year old modern stucco full basement five room bungalow include interest principal and taxes [illegible] air piped. Full high basement. Wired for electric stove and domestic hot water. White enamel tank installed.

Please Call Empire [illegible] Mr. Thornaloe

MEHAREY & CO LTD.

BEST BUY IN CITY

Unique 8 rooms, 6 down, 2 up, furnace heat, 2 lovely lots [illegible] fruit trees, greenhouse, separate garage. All in perfect shape. Close to schools, etc. $6000

ALBERT BURDON

[illegible] GOVERNMENT ST. Beacon 3231

57 HOUSES FOR SALE

HEISTERMAN & CO.

GORDON HEAD—$6800

[illegible] acre of land and a [illegible] bungalow [illegible] spot of Victoria. Living room with [illegible] 2 rooms up. Full [illegible]

Mr. Wright Eves. Garden 6757

GORGE—$6950

A very [illegible] bungalow [illegible] garage [illegible]

Mr. Wright Eves. Garden 6757

FAIRFIELD SIX ROOMS, ONE FLOOR

[illegible] $7300

Mr. Wright Evenings Garden 6757

FAIRFIELD

[illegible] fireplace [illegible] garage [illegible] $8500

Ask for Mr. [illegible] Empire 4161. Evenings Garden 1311

$2000 DOWN

[illegible] home. Ten Mile [illegible] $12,600

[illegible] Empire 4161. Eves. [illegible]

VIEW ROYAL

CHARMING [illegible] Owner must sell. [illegible] $7950

Ask for Mr. [illegible] Empire 4161. Eves. Garden [illegible]

"OAK BAY"

[illegible] $13,600

Ask for F. P. [illegible] Empire 4161. Eves. Beacon 2895

OAK BAY 3 BEDROOMS

Here is a [illegible] stucco home containing [illegible] Separate garage $13,750

To inspect please ask for F. P. [illegible] Empire 4161. Eves. Beacon 2895

"THE PERFECT" 3-BEDROOM HOME $13,600

[illegible] craftsman [illegible] basement [illegible] F. P. [illegible] Empire 4161. Eves. Beacon 2895

LISTINGS WANTED

HEISTERMAN & CO.

Empire 4161
1121 BLANSHARD STREET

DUPLEX—JAMES BAY

$6500 [illegible] Newly painted [illegible]

FAIRFIELD

$8500 ON TERMS. Practically new [illegible] garage [illegible] basement [illegible] choice surroundings. Early possession.

HIGH QUADRA 3/4 ACRE PARKLAND LOT

7 ROOMS PLUS [illegible] ROOM [illegible] HEAT [illegible] DOUBLE GARAGE

[illegible] $14,700

ALEX. G. HILL & CO.

620 VIEW ST. (Room 414) GARDEN 8761
Residence Phone Empire 7088

Arthur E. Haynes Ltd.

Here is a very attractive cottage type bungalow [illegible] about four miles from city centre [illegible] House [illegible] room [illegible] garden [illegible] $5750

Situated in a desirable part of Oak Bay [illegible] the Avenue [illegible] garage [illegible] interior has been newly decorated [illegible] range and oil heater [illegible] $8500

Please Ask for W. [illegible] Empire 3101 Evenings

710 FORT STREET EMPIRE 3023

WHY LIVE

In the city when you can have this smart [illegible] home on [illegible] Street. Five rooms, five years old. Panelled living room. Grey stucco exterior. Oak trees and a nice garden. Taxes $31. $7950

$1,000 DOWN. Seven room home. Full basement and furnace and garage [illegible] $4200

THE CITY BROKERAGE

1212 BLANSHARD Phone Garden 5433

57 HOUSES FOR SALE

TWO BETTER HOMES AT BARGAIN PRICES
A BRAND NEW THREE-BEDROOM HOME
Exclusive, Low-Taxation District

This beautiful home has just been completed [illegible] street alongside houses valued between [illegible] brand new [illegible] $13,000

Phone M. Morey Day Garden 0578, Evenings Beacon 4436

UPLANDS DISTRICT $13,000
2 Yr.-Old 3-Bedroom Bungalow

[illegible] fine modern home in a very good district [illegible] Day Garden [illegible]

CLOSE IN—DULPLEX

Up and down duplex [illegible] Revenue [illegible] Extra well constructed [illegible] Full price only $6950

To view call Jack Brown. Eves. Garden 4078

CLOSE IN—FAIRFIELD

A very [illegible] bungalow [illegible] hardwood floors [illegible] basement, separate garage close to beach and transportation. Price $8250

Easy terms can be arranged. To view call Jack Brown. Evenings Garden 4078

NEAR BEACON HILL PARK AND SEA

[illegible] basement [illegible] separate garage [illegible] landscaped front and [illegible] terms $8950

To view call M. Morey Day Garden 0578. Evenings Beacon 4436

HILLSIDE AREA FAMILY HOME

Seven-room semi-bungalow, older type [illegible] Three piece Pembroke [illegible] garden. Full cement basement with furnace [illegible] $7600

Ask for Harold Ware. Eves. Beacon 1461

CITY—5 ROOMS WALKING DISTANCE

Four year stucco bungalow with oak floors in living room and dining room. Kitchen wired for electric power [illegible] Pembroke bathroom, two good size bedrooms, full cement basement with laundry tubs. Full price with terms $8850

Ask for Harold Ware. Eves. Beacon 1461

SUPER REALTY LTD.

747 [illegible] STREET GARDEN 0578

P. R. BROWN & SONS LIMITED

Real Estate and Insurance Agents
[illegible] Real Estate Board of Victoria
1112 BROAD STREET GARDEN 7171
Established 1900

GENTLEMAN'S ESTATE KNOCKIN HILL

You are on the top of the world in this beautiful 8 room rustic residence built by one of the best architects from the Far East. The property consists of 11 acres with additional 4-room bungalow and must be seen to be appreciated. Phone for appointment to view. Price $15,570

Please contact Watson Clark Eves. Empire 5002

THREE BEDROOMS FAIRFIELD

Stucco, nice street, immediate condition, three bedrooms, living room with fireplace, dining room, large kitchen [illegible] basement, forced air furnace, copper piping [illegible] roof. A real snap at $8250

Please contact Don [illegible] Eves. Garden 4377

SECLUSION AND CHARM

Attractive English type 5 room stucco home [illegible] one acre of charm [illegible] garden, beautiful trees [illegible] main road [illegible] three mile circle. Half [illegible] This desirable property must be seen to be appreciated. Price $11,000

Please contact Mr. [illegible] Eves. Empire 5065

WILKINSON ROAD AREA

Attractive 6 room stucco bungalow, 7 years [illegible] basement, garage [illegible] taxes. This home can be [illegible] Price $8400

Please contact A. M. M[illegible] Evenings Garden 0214

OAK BAY SOUTH

Modern stucco bungalow, well located [illegible] decorated, hardwood floors, double plumbing, full basement, drive-in garage. Price $11,000

Please ask for T. O. Clarke Eves. Empire 1320

GONZALES AREA

This charming family home has reception hall with fireplace, dining room, den with fireplace, kitchen, utility room, 3-pce washroom. Upstairs there are four bedrooms and 3-pce bathroom. Full cement basement, oil heat, automatic hot water, separate garage, nice grounds. Full price $13,200

Please call Miss Courtnall Garden 8217

NEW BUNGALOW of five rooms. Extra large living room [illegible] fireplace [illegible] modern kitchen [illegible] Two nice bedrooms [illegible] basement [illegible] garage [illegible] highway in the Gorwood district [illegible] acres of land. Price $10,500

Will accept as part payment other [illegible] property and mortgage [illegible] Purchases under V L A acceptable.

NEW BUNGALOW $1,000 cash, balance arranged. Situated High Quadra [illegible] suitable for young married couple. Phone for inspection at no obligation. Price $6800

PARTRIDGE REALTY

124 Pemberton Building

DUPLEX—UP AND DOWN

This is a good buy. Top suite rented to good tenants at $60 per month [illegible] empty and are able to new owner. A [illegible] building in good condition. Basement, furnace with automatic stoker, gas domestic water heater. Top [illegible] furnished, good range [illegible] close to Beacon Hill Park [illegible] Price $8500

GOODSELL REALTY

Phone Empire 1026 Res. Garden 5299

57 HOUSES FOR SALE

RANDALL'S

EXCLUSIVE OFF BEACH DRIVE

What counts in selecting a home? [illegible] decorated in soft pastel shades [illegible] $18,500

Call Mr. [illegible] Beacon 4248 [illegible]

OAK BAY 1200 SQUARE FEET $3500 DOWN $3500

[illegible] $9000

Call Mr. [illegible] 4248 [illegible]

SPECIAL PRICE SLASHED $8200

[illegible]

Call Mr. [illegible] Beacon 4248 [illegible]

GEORGE RANDALL

1109 DOUGLAS Garden [illegible]

RIDINGS

6 ROOMS AND 1 ACRE

Within the 3 mile circle 6 room stucco bungalow on 1 acre [illegible] fruit trees [illegible] must be [illegible] at the low price of $6300

Please call Mr. R[illegible] Evenings Beacon [illegible]

$2000 DOWN SAANICH

Four rooms [illegible] Lakewood [illegible] $4750

Please call Mr. [illegible] Evenings Garden [illegible]

$1250 DOWN SAANICH

[illegible] separate garage [illegible] $4500

FAIRFIELD DUPLEX

[illegible] separate [illegible] $7500

Please call Ted [illegible] Eves. Garden [illegible]

BRAND NEW

[illegible] an offer asking price $10,500

Please call Keith MacFarlane Evenings Garden [illegible]

RIDINGS REALTY LTD.

103-1216 BROAD ST. Empire 0721

STEWART CLARK & CO.

CALL
Garden 1011 - Garden 1933

OAK BAY BURDICK AREA

A fine location situated among all well-kept better type homes [illegible] shopping [illegible] bungalow in [illegible] condition [illegible] Full basement [illegible] Separate garage [illegible] estate offered at $7500

CEDAR HILL

Approx. one acre with a six room stucco bungalow, three bedrooms [illegible] three room bungalow [illegible] Taxes $47. Asking $9700

For both homes and property [illegible] six room house and [illegible] $8,500 and three room bungalow and 1/3 acre for $1,200

Real Estate - Mortgages - Insurance
316 PEMBERTON BUILDING
EVENINGS
MR. CURTANCE EMPIRE 7518

OAK BAY SOUTH

Modern 5 room bungalow [illegible] very attractive home for a few years old $9850

Please ask for Mr. Ramsay Eves. Garden 0872

NORTH COOK

6-room stucco bungalow, 3 bedrooms [illegible] basement [illegible] bright rooms [illegible] kitchen. Good garden lot $8750

Please ask for Mr. Ramsay Eves. Garden 0872

MEHAREY & CO LTD.

Empire 3187
INSURANCE STOCKS and BONDS
MORTGAGE MONEY

57 HOUSES FOR SALE

H. A. Roberts (Vic.) Ltd.

OPEN FOR INSPECTION OPEN

3820 PALO ALTO

[illegible] 2 to 5 p.m.

EXCLUSIVE ULTRA MODERN BUNGALOW—$3000 DOWN

[illegible] $9500

COLWOOD FARMS

[illegible] $9500

[illegible] $6500

DUPLEX FAIRFIELD DISTRICT

[illegible] $8950

GUEST HOUSE TOURISTS ARE HERE

[illegible] $5000

DOWN $1500 DOWN

[illegible] $5900

WHITTOME'S

LUXURIOUS LIVING IN THE COUNTRY

[illegible] HEATING PLANT [illegible] $7850

Ask for Mr. [illegible] Eves. Empire [illegible]

BEACH DRIVE AREA

[illegible] Oak Bay [illegible] $10,500

Ask for E. J. [illegible] Eves. Garden 2765

HIGH QUADRA

[illegible] $8750

Ask for Mr. T[illegible]

OAK BAY—SECLUDED

[illegible] $10,950

Ask for Mr. [illegible] Eves. Beacon [illegible]

J. H. WHITTOME & CO. LIMITED

801 GOVERNMENT ST. BEACON 4258
Member of the Real Estate Board

A. BERNARD & CO. LTD G9335

TEN YEARS OLD EXTRA BASEMENT ROOM

[illegible] $8500

PORTAGE INLET AUTOMATIC HEAT

[illegible] Forced to sell at only $10,500

A. BERNARD & CO LTD

Member Real Estate Board of Victoria
620 FORT STREET GARDEN [illegible]
Evenings
Garden [illegible] Empire [illegible]
Garden [illegible] Beacon 4631

57 HOUSES FOR SALE

ANOTHER KENT EXCLUSIVE

ONLY $5600 ONLY MODERN SUBURBAN COTTAGE

[illegible] STEPS TO COMB[illegible] BEACH FOR [illegible] NEAR BUS AND STORES

[illegible] MUST SEE THIS FOR ONLY $5600

Mr. [illegible] Eves. Garden [illegible]

COOK-MAPLEWOOD MODERN STUCCO BUNGALOW 4 BEDROOMS 4

LARGE [illegible] LOT WITH [illegible] GREENHOUSE [illegible] WATER HEAT

[illegible] $7650

[illegible] VENETIAN BLINDS [illegible] POSSESSION IN THREE WEEKS

M[illegible] Eves. Garden 0384.

EXTRA! EXTRA! DEAN HEIGHTS HOME FOR YOU

[illegible] $7800

M. M[illegible] Eves. Garden [illegible]

PERFECT LOCATION SPECIAL
THREE LARGE BEDROOMS

OAK BAY [illegible] NEAR BEACH, SCHOOLS AND STORES

[illegible] FIREPLACE [illegible] OAK FLOORS [illegible] EXTRA [illegible] EXCELLENT LOCATION PLUS [illegible] PRICE ONLY $9950

With very good terms
Evenings Garden 0384

KENT REALTY LTD.

715 VIEW STREET GARDEN 0384

NEWS FROM NEWSTEAD'S

OAK BAY SOUTH ATTRACTIVE BUNGALOW

For those who are [illegible] basement and garage [illegible] $8500

[illegible] Power Eves. [illegible] 3891 Monday to Friday

OAK BAY SIX ROOMS ON ONE FLOOR

[illegible] $10,500

Eves. - Exclusive

FAIRFIELD FOUR AND TWO

Four bedrooms and two bathrooms [illegible] $9950

Curr

NEWSTEAD REALTY LIMITED

Real Estate and Insurance
734 FORT ST. EMPIRE 7194
(Member of the Real Estate Board)

SO YOU ARE A BARGAIN HUNTER

You have been looking for that large home with income possibilities [illegible] situated on a quiet [illegible] street off [illegible] living room [illegible] $7900

Please call Mr. Toder Eves. Beacon 3330

HIGH LOCATION STUCCO BUNGALOW

[illegible] attractive living room [illegible] kitchen, two extra fine bedrooms, Pembroke bathroom [illegible] basement with [illegible] drive-in garage, fine garden [illegible] for quick sale $8400

Call Mr. [illegible] Eves. Beacon [illegible]

TODER & VINT LTD.

317 CENTRAL BLDG. [illegible]

GORDON HEAD

High location over 1/2 of an acre with trees and shrubs [illegible] home of 5 rooms down and 1 room up, basement and separate garage. Upstairs could be made into a flat.

JOHN GREENWOOD

1341 BROAD STREET
Empire 7041 Eves. Albion 117

57 HOUSES FOR SALE

FINANCIAL SURVEY LIMITED

N H A N H A STYLISH, MODERN STUCCO
Int., Prin. and Taxes $47

[illegible] year old [illegible] off Oak Bay Avenue [illegible] Pembroke [illegible] N H A [illegible] PAYMENTS ONLY $47 [illegible] INCLUDING PRINCIPAL INTEREST and TAXES [illegible] TERMS $8950

Contact I. G. Patrick Eves. Empire 8043

ULTRA MODERN BUNGALOW

[illegible] FULL [illegible] PRICE $9500

Contact B. W. Andersen Eves. Garden 1390

EXCLUSIVE 1144 PEMBROKE ST.

An ideal home for a family [illegible] basement [illegible] FULL PRICE OR OFFER $6500

Contact C. H. Elford Eves. Garden 0046

FOR THE BARGAIN HUNTER $2500 CASH

[illegible] $6850

Contact Stan [illegible] Eves. [illegible]

JUBILEE AREA $2500 CASH

[illegible] $6500

Contact M. Braithwaite Eves. [illegible]

GOOD THINGS COME IN SMALL PACKAGES

And here is a cute six bedroom home [illegible] AIR-CONDITIONED HEATING [illegible] Separate garage [illegible] fruit trees [illegible] $5250

And as low as $1,500 down will start you off owning [illegible]

Don't Delay. Call Today
Contact L. E. Kirk Eves. Beacon 6783

1324 GOVERNMENT STREET
Garden 8305
A Member of the Real Estate Board of Victoria

C. N. MONTAGUE CO.

LIMITED
1026 BLANSHARD AT FORT Garden 8318

MALAHAT FARM ESTATE OPPOSITE CHALET

APPROX. [illegible] ACRES [illegible] MAIN ROAD [illegible] ESTATE [illegible] whole or part of this [illegible]

1. A 5-room new [illegible] bungalow [illegible] separate garage [illegible] Landscaped [illegible] water [illegible]

2. Charming, artistic and secluded 3-room [illegible] massive stone [illegible] garage [illegible] $15,000

Garden 8318 Empire [illegible]

CITY—SNAP $6850
Modern—Attractive

[illegible] among other fine homes. Full basement [illegible] Owner asking $6850

Terms [illegible] Evenings Mr. Betts Empire 3667

OAK BAY SOUTH OF THE AVENUE

Very well kept [illegible] home [illegible] Very good [illegible] $7350

Eves. M[illegible] Garden [illegible]

LANSDOWNE AREA
Reduced for Quick Sale
Owner Moving to States

This lovely modern five room and utility home [illegible] Venetian shades [illegible] garage [illegible] high basement [illegible] dark room and workshop [illegible] are in SPLENDID CONDITION [illegible] HIGH CLASS HOMES. Your opportunity to purchase a FINE HOME in a superb location with GRAND VIEW. Price $11,750

We Appreciate Your Listings
Garden 8318 Empire 3667

"PEACE OF MIND" AT "SEAVIEW HEIGHTS"

Time and [illegible] wait for no man. THE CHANGING SEASONS BRING [illegible] THE [illegible] SPRING, SUMMER, FALL AND [illegible] WINTER WHEN WHITE WAVES [illegible] SPARKLING [illegible] DAY AND [illegible] MOONLIGHT NIGHTS [illegible] THANKS TO NATURE [illegible] ARE YOURS [illegible] CHARGE AT [illegible] SEAVIEW HEIGHTS OVERLOOKING [illegible] BAY

[illegible] SEA VIEW [illegible] YOUR BUILDING [illegible] FROM

$575 to $1200

WE CAN THINK OF NO NICER DRIVE FOR YOU THIS WEEK END THAN [illegible] THE EAST SAANICH ROAD TO [illegible] ROYAL OAK. THEN DRIVE DOWN THROUGH THE VIEW AT SEAVIEW HEIGHTS TO WATERTOP LEVEL AT CORDOVA BAY. YOU WILL BE SURPRISED TO FIND THE CITY HALL IS JUST 20 MINUTES AWAY.

"SEAVIEW HEIGHTS" IS EXCLUSIVELY LISTED WITH

FRASER BISCOE

[illegible] COURTNEY ST. NEAR POST OFFICE
[illegible]
RESIDENCE BEACON 1236

57 HOUSES FOR SALE

CAPITAL CITY REALTY'S

CHOICE OFFERINGS

$800 DOWN $45 PER MONTH JUBILEE DISTRICT

[illegible] quick sale [illegible] price $5950

FAIRFIELD FAMILY HOME 4 BEDROOMS

[illegible] $7950

Mr. Haigh Garden [illegible]

HIGH QUADRA NEW DISTRICT COLONIAL DESIGN

[illegible] $9950

Mr. Christensen [illegible]

HOME AND INCOME 10 SUITES NEAR SEA AND PARK

[illegible] $25,250

Mr. Anderson [illegible]

WHERE NATURE SMILES NO STEPS

[illegible] $6750

WHY PAY RENT?

[illegible] $5500

CAPITAL CITY REALTY

[illegible]
Garden [illegible]

THE YORKSHIRE

TODAY'S BEST BUYS

TEN MILE POINT

[illegible] $16,500

OAK BAY $11,000

[illegible]

NEAR DESPARD FOR A FAMILY OR FOR REVENUE

[illegible] $8500

RETIRED PENSIONER OR WORKING MAN'S SPECIAL $3900

[illegible]

THE YORKSHIRE

[illegible]
Member [illegible] Real Estate Board
[illegible] FORT STREET
VICTORIA

YACHTSMAN'S PARADISE

[illegible] $55,000

[illegible] phone Alex Page evenings Empire 3661

Page's Pictorial Realty

706 FORT STREET BEACON [illegible]

SOUTH OF THE AVENUE

[illegible] garage [illegible] Price $7850

Easy terms can be arranged. To view call Jack Brown. Evenings Garden 4078

FAIRFIELD—GONZALES

6 roomed, three year old stucco bungalow with [illegible] living room, hardwood floors [illegible] 2 good-sized bedrooms [illegible] 4-piece Pembroke bathroom [illegible] cement basement and drive-in garage. $ [illegible] N.H.A. mortgage to be assumed at only $23.91 per month. Full price with terms $7850

Ask for Harold Ware. Eves. Beacon 1461

SUPER REALTY LIMITED

747 YATES STREET GARDEN 0578

57 HOUSES FOR SALE

PEMBERTON, HOLMES LIMITED
SINCE 1887

$1000 DOWN
VIEW PROPERTY
COWICHAN BAY
OIL-O-MATIC

Ideally situated at top of gently sloping land
Unobstructed view of Cowichan Bay
House comprises
Living room with fireplace
Kitchen with cook.
3 piece bathroom
2 large and 1 small bedrooms
Good water supply
Oil-O-Matic heating
Garage
3 acres
Eves. Empire 6813 or Beacon 5863

GREATLY REDUCED FOR QUICK SALE
$10,500 - DOWN TO $9450
HIGH VIEW
GOOD LOCATION

Through hall
Large living room with fireplace
Dining room
Two large bedrooms
High basement
Oil-O-Matic air conditioned heat

$2000 DOWN
FAIRFIELD
OLDER-TYPE HOME

Entrance hall
Large living room
Dining room
2 bedrooms
Kitchen with pantry
Close to bus and shopping centre
PRICE $6100

$3500 DOWN
HOME PLUS REVENUE

Oil-O-Matic hot water heat
Garage
ALSO
PRICE $14,500

"EXCLUSIVE"
JUST FOR YOU

Close to transportation
$5500

"EXCLUSIVE"
LANGFORD
FLORENCE LAKE
IMMEDIATE POSSESSION

Oil range included
FULL PRICE $3200

SOMETHING SPECIAL
IN THE COUNTRY

$1500 DOWN
IMMEDIATE POSSESSION
FAMILY HOME

Near Selkirk Water
Four rooms down
ALL VERY CLEAN
New Duroid roof
Basement and furnace
Low taxes
FULL PRICE $5950

1002 GOVERNMENT STREET
Member Real Estate Board of Victoria
GARDEN 8124

$5650—On terms buys compact clean bungalow of five rooms, handy basement, furnace. Handy Jubilee Hospital and transportation.

$5100—Easy terms buy five-room bungalow, bright view kitchen. Consider $1000 down.

$5500—Ill health compels owner to sell this over three-room bungalow built about two years and complete in every respect with hardwood floors.

A. S. MILLER
1309 Blanshard Street Empire 6633

SNAP!
Nearly 2½ acres on Cedar Hill Road near Mt. Douglas. Excellent building site. Offered at $1,750. Must be sold.
Please ask for Mr. W. O. Cameron

B.C. LAND & INVESTMENT AGENCY LTD.
Garden 4115

KER & STEPHENSON LTD.

COSY COTTAGE
Price only $5500

GOOD REVENUE BUY
A fine home and good revenue.
CASH will handle
Price $7000

FAIRFIELD, NEAR SEA
A comfortable
N.H.A. Have garage
Price $9950

COUNTRY RESIDENCE
$9500

A SPECIAL VALUE
$10,900

FAIRFIELD BUNGALOW
$12,900

A REALLY LOVELY HOME
$13,500

OAK BAY—REDUCED
$14,900

MOUNT JOY AREA
$16,500

KER & STEPHENSON LTD.
Member Real Estate Board of Victoria
900 GOVERNMENT STREET

FAIRFIELD
DUPLEX
$11,500

BRENTWOOD WATERFRONT
$9500

SOUTH OF OAK BAY AVE
SIX-ROOM STUCCO HOME
$8700
Please make appointment to view.
PLEASE LIST YOUR HOMES WITH US

ISLAND INVESTMENT CO. LTD
Member Real Estate Board of Victoria
C. K. BROWN - J. A. McKELLAR

INVEST IN HAPPINESS
Oil-O-Matic heating
$16,800

DEAN HEIGHTS VALUE
$7750

$8200 HIGH QUADRA
$9450 OAK BAY

GILLESPIE, HART & CO LTD
Established 1911
611 FORT ST. Phone Garden 1181
Member Real Estate Board of Victoria

HAGAR'S

COLWOOD
ATTRACTIVE BUNGALOW
$6000

6 ROOMS
OVERLOOKING PARK
TERMS
$6700

QUEENSWOOD
A COTTAGE WITH CHARM AND SECLUSION
$11,000

5327 PARKER AVE
CAYWARD BEACH
EXCLUSIVE LISTING
$11,500

PRICE RIGHT
LOCATION—BEACH DRIVE
BEDROOMS—THREE
$13,700

OAK BAY
ON THE SEA
$19,500

HAGAR & SWAYNE LIMITED
Member Real Estate Board of Victoria

RESIDENTIAL REALTY
$8950
$8950
$6800
$10,950
LAKE HILL
$13,000
2204 DOUGLAS
2 BLOCKS BELOW THE BAY

JOHNSTON & CO. LTD.
ESTABLISHED 1890
COMPLETE INSURANCE SERVICE

BUSINESS LADY
Three Pictures
to pay off the balance of $49 ... per month (date required $1,600)
Full price now only $8950

ANOMALY IN FAIRFIELD!
$8900

DRESSMAKER WANTED

A FAMILY ENTERPRISE
$7500

Member Real Estate Board of Victoria

THE B.C. LAND & INVESTMENT AGENCY LTD.
Our 60th Year in Real Estate

ENGLISH STYLE
HALF-TIMBERED—STUCCO
$14,750

UPLANDS

NEW AND VERY LOVELY
$11,000

NEAR STANLEY STREET
$3750

MODERN CEDAR SHAKE
3 BEDROOM BUNGALOW
1011 MOSS STREET
WILL BE
OPEN FOR INSPECTION
SATURDAY, JUNE 2
2 TO 4 P.M.
$14,000

922 GOVERNMENT ST.
Member Real Estate Board of Victoria

OAK BAY
ONE OF THE FINER HOMES
$25,000
$300 $850

LEACH & SPARKS
1110 BLANSHARD ST.

$1000 CASH
FOUR BEDROOMS
OAKLANDS
$4500

Vallance & Sawyer Ltd.

FRASER BISCOE'S

"HIGH QUADRA BUNGALOW
FOUR BEDROOMS
HOT-WATER HEAT
$7650

"WITH CHARM"
SEMI-SECLUDED SETTING
$7850

WHY NOT
"BRING UP YOUR FAMILY"
IN OAK BAY???
AND SEND THEM TO MONTEREY SCHOOL
BETTER SEE THIS BEFORE YOU READ OF IT IN "HOUSES SOLD"
$8700

"UNIQUE SEAFRONTAGE"

FRASER BISCOE
Near Post Office
WHERE YOU DEAL WITH CONFIDENCE

KING REALTY
Beacon 2131

WALKING DISTANCE
$1000 DOWN
4 rooms with full basement, drive-in garage. Immediate possession.
$5250

DOWNTOWN
$1000 DOWN
BALANCE $50 MONTHLY
Room revenue house. Plumbing up and down.
Mr. Mattea Eves. Garden 2836

SAVE $500
A REAL MONEY MAKER
$7400

8 YEARS OLD
CEDAR SIDING
$5500

LAKEFRONT COTTAGE
IDEAL FOR ALL YEAR ROUND
$3500

WATERFRONT
$6500

KING REALTY
Member of the Real Estate Board

JUBILEE AREA
4½-Room Stucco Bungalow
$7450

WATERLOO MT. TOLMIE
6 ROOMS - 15 YEARS OLD
$9000

$900 CASH WILL HANDLE
6 Room Home - 3 Bedrooms
Clean, Comfortable
Good Condition
FULL PRICE ASKED $4950

SWINERTON & CO. LTD
620 BROUGHTON ST. Empire 7181
Est. 1880

RITHET—B4251
OUR 80TH YEAR

OAK BAY
A perfect quiet location ideal plan new condition. Consisting of an entrance and through hall, large living room, ... open fireplace ... electric cabinet kitchen ... 2 twin size bedrooms ... bathroom. Grand basement with LARGE RUMPUS ROOM WITH FIREPLACE ... EXPENSIVE OIL-O-MATIC ... HEATING ... INSULATED. Landscaped garden. ... possession. Price $18,500
Call Mr. Heppell Beacon 4251
Res. Beacon 1878

BRICK BUNGALOW
6 ROOMS—OIL HEAT
THERE IS A GREAT DEAL OF HIDDEN CHARM IN THIS BRICK HOME ... OAK FLOORS THROUGHOUT ... possession. Price $10,500
Call Mr. Heppell Beacon 4251
Evenings Beacon 1878

FAIRFIELD
STUCCO—$2000 DOWN
... can be given by the owner who has set the low price at $6500
Mr. Kitto, Res. Empire 1880

HIGH QUADRA
$3500 WILL HANDLE
... with THREE BEDROOMS ... IMMEDIATE POSSESSION ... quick sale at $8950
Call Mr. Kitto Res. Empire 1880

UPLANDS BORDER
OIL HEAT
FIVE ROOMS SPOTLESS CONDITION
$12,600
Call Mr. Belcher Res. Garden 2094

TO CLOSE AN ESTATE
MAGNIFICENT RESIDENCE, ENGLISH ARCHITECTURE ... PARKLIKE GROUNDS ... HOT WATER heating ... OAK FLOORS ...
A GIVE AWAY PRICE $25,000
Call Mr. Belcher Eves., Garden 2094.

VISTA HEIGHTS
Three bedrooms ... Through hall, living room, dining room ... Venetian blinds ... Full cement basement. Neat garden with fruit trees, separate garage. ... The best buy in Victoria.
$7500

$8900
EASY TERMS
Five rooms built in N.H.A. ...
Mr. Lovatt Res. Empire 4294

Rithet Consolidated, Ltd.
(Member Real Estate Board of Victoria)
706 FORT STREET PHONE BEACON 4251

CENTRAL REALTY
Beacon 2157
611 YATES STREET

DUPLEX BARGAIN
NOTHING LIKE IT
$6950 — SPECIAL — $6950

OAK BAY
6-ROOM BUNGALOW
$7950

HIGH QUADRA
OIL HOT-WATER HEAT
2 BEDROOMS AND DEN
$9950

BEACH DRIVE
OIL HEAT—2 BATHROOMS
$14,900

CHERRY POINT
WATERFRONT
PRICE $6500

H. M. HALL
320 PEMBERTON BUILDING. Empire 34.3

57 HOUSES FOR SALE

CABELDU & MAY, LTD.

OAK BAY
Full price $13,000

GLORIOUS VIEW OF
MOUNT BAKER
SAANICH PENINSULA
Fourteen miles from Victoria ...
Full price $11,500

BEAUTIFUL VALLEY VIEW
$14,800

FAIRFIELD
$10,500

SIX ROOMS ON ONE FLOOR
$4950

BRAND NEW BUNGALOW
ESQUIMALT
$2900 DOWN
Balance N.H.A. Mortgage
$8400

SHIP AHOY!
$15,750

FAIRFIELD
$9950

BUILD AND SAVE
NEW SIX ROOMS AND BASEMENT
$2500 DOWN PLUS YOUR LOT
$37.50
$8400

DOUGLAS HAWKES

HAWKES FOSTER LTD.

Lloyd's Real Estate and Insurance Agency
1008 BLANSHARD STREET

$5250
$4400
$12,000
$9500

OAK BAY
NORTH
THREE BEDROOMS
$9500
$7500

RANDS REALTY
718 FORT ST.

57 HOUSES FOR SALE

BOORMAN'S

HIGH ON A HILLSIDE
$3800

GONZALES
$5975
Evenings phone Stan Cornish Garden

ESQUIMALT—SEA VIEW
$6825
Evenings phone Mr. W. I. Boorman, Empire

DONCASTER HEIGHTS
Family Home—Near School
REDUCED PRICE $6950

OAK BAY SOUTH
A modern bungalow of six spacious rooms ...
$9950

OAK BAY
EXCLUSIVE LISTING
SIX ROOMS ON ONE FLOOR
$10,750

GREATLY REDUCED
LOVELY HOME
$13,100

Boorman Investment Co. Limited
Phone Empire 7196
Member Real Estate Board of Victoria

REAL GOOD BUYS
$3975
$4200
$2500
$2000
$8750

GONZALES DISTRICT
$10,500

FAIRFIELD
(3 B.R. BUNGALOW)
$7500

ULTRA MODERN—3 B.R.'s
OIL-O-MATIC—1,400 SQ. FT.
RANCH STYLE—LARGE LOT
$13,800
Exclusive Listing

A. M. TAYLOR SPITTAL & CO. LTD
BROAD STREET
Member Real Estate Board of Victoria

57 HOUSES FOR SALE

"Service Is Not Our Motto—
It's Our Business"

PRIZE - SUR - PRIZE!
EXCLUSIVE
OAK BAY
$8950

EXCLUSIVE!
$2500 DOWN $2500
BUNGALOW—FAIRFIELD
READY IN A MONTH
$9450

CITY—ROCK BAY DISTRICT
$5250

CITY
JUBILEE HOSPITAL DISTRICT
$5650

CITY
JUBILEE HOSPITAL DISTRICT
$5800

GONZALES
EXCLUSIVE LISTING
3-BEDROOM BUNGALOW
TO THE GARDEN LOVER
HERE IS A PERFECT SET-UP
$6750

EXCLUSIVE!
COUNTRY HOME—1 ACRE
VENETIAN BLINDS—
OIL-O-MATIC A-C
WALL-TO-WALL RUG IN L.R.
ELECTRIC CAB KITCHEN
$11,000

LANGFORD
HOME WITH MUSIC
$4500

VERNON MARTIN & CO. LIMITED
1112 VIEW STREET
Beacon 7311 — Beacon 7311
(Member of Real Estate Board of Victoria)

OAK BAY
A LOVELY HOME
AUTOMATIC OIL HEAT
$11,500

FAIRFIELD DISTRICT - SEMI-WATERFRONT
$6950

GORGE DISTRICT
$6700

FLEMING GARDNER CO.
307 BOLLARD BUILDING
G 7741
Evenings: Mr. Pritchard Garden 2601

SAANICH
$6350

HELMCKEN ROAD
$7850

H. G. DALBY & CO. LTD.
634 VIEW STREET — E MPIRE 6341

OAK BAY
$11,850

FAIRFIELD
$6850

WITHIN 4-MILE LIMIT!
$2650

ALTON & FLEMING
1008 Blanshard St. — Phone Garden 8113

57 HOUSES FOR SALE

"Service Is Not Our Motto—
It's Our Business"

OAK BAY
FOUR BEDROOMS
MAGNIFICENT VIEW
$24,500

SIX-ROOM BUNGALOW
THREE BEDROOMS
$12,800

FAIRFIELD
$2500 DOWN $2500
$6300

OWNER LEAVING CITY
MUST SELL
$5500

$1000 DOWN
$4900

OPPORTUNITY
KNOCKS BUT ONCE
$1350

BROWN BROS. AGENCIES LIMITED
1411 Blanshard St. Phones E mpire 1181-4

HAWKES FOSTER LTD.
Member Victoria Real Estate Board

DEAN HEIGHTS
$2050 CASH DOWN
$50 PER MONTH
$4500

VERNON MARTIN & CO. LIMITED
1112 VIEW STREET
Beacon 7311 — Beacon 7311
(Member of Real Estate Board of Victoria)

OAK BAY—OIL-O-MATIC
Near Golf Club—6 Rooms
$13,500

OAK BAY
A LOVELY HOME
AUTOMATIC OIL HEAT
$11,500

FAIRFIELD DISTRICT - SEMI-WATERFRONT
$6950

GORGE DISTRICT
$6700

"EXCLUSIVE LISTING"
$7350 . . .

HAWKES FOSTER, LTD.
1015 DOUGLAS ST — PHONE B 2101

BEACH DRIVE—OAK BAY
$7850

H. G. DALBY & CO. LTD.
634 VIEW STREET — E MPIRE 6341

OAK BAY BARGAIN
$9000

JUBILEE DISTRICT
$1500 DOWN HOME OR REVENUE
$5900

VICTORIA WEST
$1500 DOWN Four rooms and
$4700

McCANDLESS REALTY
944 FORT ST — PHONE EMPIRE 6111
Nights Mrs. McCandless
Beacon Garden 5096

57 HOUSES FOR SALE

"Service Is Not Our Motto—
It's Our Business"

HIGH QUADRA
$10,500

GORDON HEAD
$10,500 WILL TRADE UP
TO $11,500 IN OAK BAY

GORGE
$2500 TO HANDLE
FULL PRICE $6950

OAK BAY
EL RANCHO GRANDE
OIL-O MATIC
AIR-CONDITIONED HEAT

COLWOOD
REAL ESTATE
$11,500

4-STAR RATING"
GORGE
$5500

VERNON MARTIN & CO LIMITED
1112 VIEW STREET
Beacon 6211 — Beacon 7311
Member of Real Estate Board of Victoria

BEAUTIFUL SOOKE
$2200

$2200

$11,000

$4900

ALFRED CARMICHAEL & CO. LTD.
1210 BROAD STREET — G ARDEN 7361

The Royal Trust Company
UPLANDS
$26,500

THE ROYAL TRUST COMPANY
Member Real Estate Board of Victoria
1205 GOVERNMENT STREET — E 6126

$2,000 CASH

HAWKES FOSTER, LTD.
1015 DOUGLAS ST — PHONE B 2101

57 HOUSES FOR SALE

GORGE DISTRICT
LOVELY HOME 6 ROOMS, FINEST
$6950

WHY PAY RENT
$7500

FAIRFIELD
$3700

HOME LOCATORS REALTY CO.
201 Pemberton Building Phone Garden 8314
J. Wilmott Henderson Garden 5616

REALLY CHARMING LITTLE BUNGALOW
$8,200 Cash Handles This Well Built Home

ATTRACTIVE HOME FOR COUPLE WHO
Empire 0864

BRENTWOOD—NEW BUNGALOW 3-BEDROOM
$6850

FAIRFIELD
$6850

OAK BAY
STUCCO BUNGALOW FIVE ROOMS
$6150

OAK BAY
SEMI-DETACHED 4 ROOMS
$5250

4 ROOM HOME — SOOKE DISTRICT
$1200 DOWN SALANT SIX ROOMS

1109 JOHNSON EIGHT ROOM WELL-
$5900 NEW 4 ROOM HOME WITH

6 ROOM DELUXE VENEER SEMI BUNGALOW
Garden 4231

5 ROOM, 1200 BUNGALOW PLUMBING
$9300 LAKE HILL LOVELY FIVE
$1800 DOWN NEW 4-ROOM HOME
5 ROOM OLDER TYPE BUNGALOW
3 ROOM HOUSE 1 ACRE ALL CASH

58 WANTED TO BUY, HOUSES

HOME URGENTLY WANTED IN
DUPLEX OR REVENUE HOUSE WITH
Box 360 Colonist

57 HOUSES FOR SALE

OWNER LEAVING CITY—AN ATTRACTIVE
OAK BAY—OLDER SIX ROOM BUNGA-
JONES & SCOTT
Empire 3721 — 130 Pemberton Bldg.

LOVELY LOCATION
OWNER LEAVING CITY SIX-ROOM
OAK BAY—OWNERS MODERN FIVE-
OAK BAY 3 BEDROOMS SOME FURNI-
OAK BAY SOUTH 4 YEARS OLD
CLAIRA ROOM HOUSE
RETIRE IN THIS INEXPENSIVE
R. H. DAVIES REALTY 630 YATES ST
STANLEY AVENUE OPP. FIVE ROOM
HOLLYWOOD
HAYNE REALTY
216 Centre St. — Beacon 1121
New Garden 5881

OAK BAY
STUCCO BUNGALOW FIVE ROOMS
SEMI-DETACHED 4 ROOMS
SEA VIEW IDEAL LOCATION NEAR
STUCCO HOME 4 ROOMS 3 PIECE
THREE YEAR OLD MODERN STUCCO
TO CLEAR ESTATE 6 ROOM HOUSE
LEAND DOWN DUPLEX ON DOUBLE
WILLING TO REDUCE HUNDREDS OF
WELL ESTABLISHED POSSESSION NEAR
WATERFRONT 4 ROOMS 1 FLOOR
WELL BUILT DETACHED OLDER TYPE
WELL SEE MY VIEW ROYAL HOME
$2000 DOWN FAIRFIELD LARGE
$6150
$3000 DOWN BUSY FIVE ROOMS
$9000
P. S. BANGHAM
Beacon 4411 — 1108 Broad Street

BRENTWOOD PROPERTIES
Seaforth Avenue
Empire 4341

BRENTWOOD WATERFRONT
$3000
$5250

58 WANTED TO BUY, HOUSES

CLIENT REQUIRES A FIVE ROOM
CLIENT WILL PAY CASH FOR HOME
CLIENT WILL PAY $10,000 ALL CASH
CLIENT WILL PURCHASE WATER-
FOUR OR 5 ROOM BUNGALOW UP TO
HOME WITH AREA
LET ME HANDLE THE SALE OF YOUR
MY CLIENT REQUIRES A REVENUE
SIX ROOM OAK BAY BUNGALOW
TWO OR THREE BEDROOM HOUSE
URGENTLY NEEDED 4 OR 5 ROOM
WHY NOT CONSIDER A GOOD
WANTED THREE OR FIVE ROOMED
WANTED SMALL HOUSE $1,500 DOWN
WANTED HOME WITH ACREAGE
WANTED FOR OAK BAY OR OUTLYING
WOULD YOU CONSIDER A GOOD
WANTED THREE OR FIVE ROOMED
WANTED SMALL HOUSE $1,500 DOWN
WANTED HOME WITH ACREAGE
GEORGE RANDALL
1100 Douglas — Garden 8100
4 OR 5-ROOMED MODERN HOUSE WITH
4 OR 5-ROOMED MODERN HOUSE WITH
872 Monterey Box 56 Colonist

59 PROPERTY FOR SALE

ROCKY VILLAGE ACREAGE
ABOUT FORTY ACRES EXCELLENT
LET ME HEAR FROM YOU IF THE FINEST
LARGE BUSINESS LOT HERE S.E.
EXCELLENT LOT 50 X 100 BEHIND
EXCLUSIVE WATERFRONT PROPERTY
FRONTAGE 110 FT. UPPER LAMPSON,
NEWSTEAD REALTY LTD
734 Fort Street — Empire 7184
Real Estate and Insurance

GLANFORD AVENUE 1½ ACRES OF
CITY WATERFRONT BOAT ANCHOR
5 ROOM MODERN HOME LARGE CITY
ROYAL AVENUE 1 ACRE ALL CLEARED
ACHERIA ROAD
GOOD LEVEL BUILDING LOT
GORDON HEAD 1 2 ACRES, EXCEL-
LARGE CORNER LOTS MILLSTREAM
LOT 60 x 120 ON BELLEVUE STREET
LOT ON PRIOR STREET EMPIRE 4508
PROSPECT LAKE WATERFRONTAGE
QUEENSWOOD DRIVE LARGE LOT
LOTS OF LOTS
SEASHORE ROMANCE AT SILVER SAND
NAYAARD BEACH PARKS ALTA E
$1850
SACRIFICE SALE—2 ACRES OF WATER
$1650 3 ROOMS 4 ACRES LIGHT
Sidney Deals Boyer, B.C.

59 PROPERTY FOR SALE

SEAFRONT LOTS
PLANNING TO BUY FRONTAGE
WATERFRONT PROPERTIES
4 ACRES
KENT'S
A FEW OF
KENT'S COUNTRY SPECIALS
LOVELY COTTAGE AND ACRE
BARGAIN PRICE
$6650
FISHERMAN'S SPECIAL
AT BRENTWOOD
$3300
$3300
SMALL FARM FOR SALE
GORDON HEAD
SIX ROOMED BUNGALOW
ON 1.97 ACRES
KENT REALTY LTD
LANSDOWNE HEIGHTS
$10,000
Prices From $700 to $2500
ROBLEDA CRESCENT
Prices From $1500 to $1800.
GORDON HEAD
Wenman Drive
$1650 and $1850
THE B.C. LAND
& INVESTMENT AGENCY LTD
622 GOVERNMENT ST. — GARDEN 4231
Member Real Estate Board of Victoria
CHOICE LOTS
$1000
$2600
$2500
Rithet Consolidated, Ltd.
Member Real Estate Board of Victoria
704 FORT STREET
$10,000
GEORGE RANDALL
1100 DOUGLAS — GARDEN 8100

60 PROPERTY WANTED

BEAUTIFUL
WATERFRONTAGE NEAR
NANAIMO
$16,000
EVANS, FINLAYSON LTD
8 CHURCH STREET — NANAIMO B.C.
Phone Nanaimo 2-3-5 Residence 2-3-6

DEEP COVE WATERFRONT
HOME
$4500
SPARLING AT SIDNEY
Estate Agents - Insurance - Notary Public
Established at Sidney 25 years

WATERFRONT
OPPORTUNITY - BARGAIN
$17,500

60 PROPERTY WANTED

PROPERTIES WANTED
LOT LISTINGS WANTED
BUNGALOW ON ACREAGE
Beacon 2344

60 PROPERTY WANTED

HOME WANTED AROUND
WANTED 1 OR 2 ACRES NEAR
WANTED TO PURCHASE WITH 1 OR
WANTED PARTNER
1 OR 2 ACRES

61 ACREAGE FOR SALE

G. M. HALL
10 PEMBERTON ROAD — B 3413

61 ACREAGE WANTED

WANTED ACREAGE
WANTED 10 ACRES IN
WANTED ACREAGE

61 FARMS FOR SALE

WANTED TO RENT FARM
WANTED RIVER
SMALL FARM WANTED
HAGAR'S
POULTRY - FRUIT - TIMBER
22 ACRE FARM
TERMS
$10,500
HAGAR & SWAYNE LTD.
GARDEN 0131 3-8
Member Real Estate Board of Victoria

65 FARMS FOR RENT

GORDON HEAD
IDEAL 2 ACRE FARM
$10,000
GEORGE RANDALL
1100 DOUGLAS — GARDEN 8100

66 FARMS WANTED

EXCHANGE MY EQUITY OF ABOUT
WANTED TO RENT FARM

TENDERS FOR TIMBER
WANTED TO RENT FARM

NOTICE TO CREDITORS

ETTA MARGARET BOULTERDOK formerly of 1394 Walmet Place, Oak Bay, B.C. DECEASED

THE ROYAL TRUST COMPANY,
By McGILREF & McINTYRE
Its Solicitors

HIGHLAND-BELL LIMITED

TENDERS FOR TRUCKS

2 ½-ton pick up truck chassis and cabs, 4-R drive
1 ½-ton truck chassis and cab
½-ton pick up truck complete

Maynard & Sons

Auctioneers and Appraisers
Since 1902

Instructed by a Client leaving for the East and others we will sell in our salesrooms

731-33 Johnson St.

WEDNESDAY—1.30

CHOICE
ALMOST NEW

FURNITURE

AND EFFECTS

Westinghouse REFRIGERATOR
GAS and ELECTRIC RANGES
(The above are one year old)

SPLENDID
CHESTERFIELD SUITES
BROADLOOM CARPETS

Also including in part: Three good Console Radios, as new Simmons Open Arm Converto, new Limed Oak and Walnut Pieces such as Chests of Drawers, Beds, etc. and Tables, Chrome Dinette Furniture, pair of Walnut 4 Poster Single Beds complete with Springs and Spring-Filled Mattresses, Double and Single Beds with almost new Spring-Filled Mattresses, Chests of Drawers, Fold-A-Way Bed and S.F. Mattress, Wardrobes, Tables and Chairs, Four All-White Enamel Coal and Wood Ranges, 30 Pairs of Kiddies' new Sandals, Chinaware, Platedware, Vacuum Cleaners, Rotoscythe Power Lawn Mower, Outboard Motor, Electric Washing Machines, Ice Refrigerators, English Split Cane Fly Rod, Left Hand Golf Clubs, etc.

CAR SALE—10.00 A.M.

1938 Packard Sedan
(4-Door)
(A fine car in good mechanical order)

ALSO

1937 CHRYSLER COUPE

Basement Sale—10.30

GOOD—USEFUL

FURNITURE

GARDEN TOOLS, Etc.

Further particulars of these large sales will appear in Tuesday's Papers

MAYNARD & SONS
733 Johnson St. G 5921

PRELIMINARY NOTICE

AUCTION SALE

On Wednesday, June 13
AT 1 P.M. SHARP

A. H. McPHERSON & SONS
Auctioneers and Appraisers
3917 CEDAR HILL CROSS ROAD

REGISTERED

HORSE SALE

C. R. DAWSON

Auctioneer
Grant City, Mo.
W. H. McCARTY, Manager
Stanbery, Mo.

Registered Horse Sale at Central Washington State Fair Grounds, Yakima, Wash.

June 16 and 17

Sale will include 20 head or more of American saddle bred proven show horses from Iowa and Missouri. Show prospects, brood mares and colts, quarter horses, thoroughbreds, Tennessee Walkers, Morgans, standard bred, a few white horses of good breeding, parade horses, also tack and equipment from consignors in the east.

Consignors of horses for the sale please send listings to

SUNNYBROOK STABLES
R. No. 5, Box 741,
Yakima, Washington

Racing Results, Entries

Suffolk Downs

At Hollywood

Belmont Park

OVERNIGHT ENTRIES

Gelardi's Selections

BELMONT PARK

SUFFOLK DOWNS

DETROIT

LINCOLN FIELDS

ST. ERIK'S FAIR

NOTICE TO CREDITORS

WILLIAM F. D. PEMBERTON formerly of ... Road, Victoria, B.C., deceased

Fire-Fighting Cost Tops $16,000 Mark

COSTS of fighting forest fires in the province this year passed the $16,000 mark last week. Estimated cost for the same period in 1950 was $1,133.

The Forest Service reported 274 fires this year compared with 171 for the same period last year.

Crews extinguished 26 fires last week but ten still were burning.

Number of fires and costs per district were: Vancouver ... Prince Rupert, 32, $1,824; Fort George 29, $3,517; Kamloops 31, $222, and Nelson, 27, $2,339.

AFRICAN RADIO

The Union of South Africa has 10 licensed broadcasting stations controlled by the South African Broadcasting Corporation.

The United Empire Loyalists' Association is planning to hold a picnic and is extending an invitation to United Empire Loyalists in the city. Those wishing to attend are asked to call Mrs. Olive Deltor Wilson, Empire 7073.

Last Rites Held For Mrs. Fraser

Funeral services were held yesterday for Mrs. Margaret Ethel Fraser, 69, a resident of Victoria for 40 years, who died at her home, 824 Pembroke Street.

Mrs. Fraser, widow of the late ... Edward Fraser, was born ... She is survived by a daughter, Barbara, at home and a sister, Mrs. Annie Sprouse, of Victoria.

Canon George Biddle officiated at yesterday's services at Sands Mortuary. Cremation followed.

Night Assault Brings Fine;

Joseph ..., Drake Hotel, was fined $... in city police court yesterday on a charge of assault ...

Elgood Rites Set for Monday

Private funeral services for Mrs. Caroline A. Elgood, 91, who died Thursday at the home of her daughter, Mrs. C. K. Barlow, 2880 Murray Drive, will be conducted at 1.30 p.m. Monday from Sands Mortuary by Rev. F. Pike.

Widow of the late John Egbert Elgood of Leicester, England, Mrs. Elgood was born in Gloucester and moved to Salmon Arm, B.C., in 1907.

She leaves three sons, five daughters, grandchildren and great grandchildren.

Cremation will take place at the Royal Oak Crematorium.

MAN SOUGHT

Anyone knowing the address of Bernard Sussman, last heard of in Victoria in 1948, is asked to inform Red Cross House, 1046 Fort Street.

SUMMER COAL SPECIAL

Alberta Sootless Lump (Victory) Per ton	$15
Alberta Sootless Egg (Victory) Per ton	$14.75
Alberta Sootless Nut (Victory) Per ton	$13.75

Order This High Grade Coal NOW And Save $$$$

HARKNETT FUEL
G 2647 — 737 PANDORA AVE. — G 9361

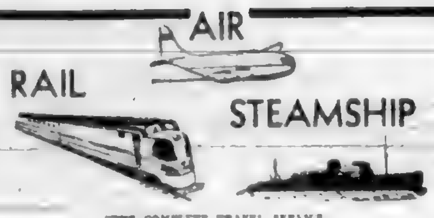

"THE COMPLETE TRAVEL SERVICE"

As General Agents for
ROYAL MAIL LINES LTD.
HOLLAND AMERICA LINE

We Are Pleased to Announce That LIMITED ACCOMMODATION IS STILL AVAILABLE IN THE FOLLOWING SAILINGS—VIA PANAMA CANAL

TO GREAT BRITAIN

"Loch Ryan"	August
"Loch Avon"	September
"Loch Garth"	September
"Diemerdyk"	August

Agents NORTHERN PACIFIC RAILWAY

Agents All Domestic and International Airlines

912 Govt. Street

GEORGE PAULIN LTD. B 4277 B 4278

"Your Travel Agent"

Custom Brokers Travel Agents Shipping Agents

Household Effects Shipped to Any Part of the World

Fly!

TO ENGLAND
AND THE CONTINENT
FROM VICTORIA

Via Canada or United States

See Us for Domestic Fares Anywhere in Canada or United States. Low Fares Travel Family Plan

TICKETS — TOURS — TRIPS
Your Friendly Travel Agents

For Information and Reservations
WESTERN CANADA TRAVEL SERVICE
602 COURTNEY Opposite Post Office

TRAILWAYS

OFFERS YOU

THRU-EXPRESS SERVICE

From SEATTLE to
CALIFORNIA

SALT LAKE, DENVER
AND THE EAST

LOW FARES

Western Canada Travel Service
602 Courtney Street, Opp. Post Office
Between Post Office and Bus Depot
George F. Willis, Manager

TRAILWAYS

ENGLAND AND CONTINENT

BY AIR

To England, Scotland, Ireland
—the Continent—

For Full Details and Personal Attention Consult

BLANEY'S
CAPITAL TRAVEL SERVICE

901 ROYAL TRUST BLDG.

Agents—Cook's Escorted and Independent Tours

Inspiration for Homemakers

There's No Substitute for

PRATT & LAMBERT

PAINTS

BUY HICKMAN TYE QUALITY FROM YOUR LOCAL STORE

Here's a quality paint tested to help professional painters give you the lovely soft finish in the color of your choice. Shades that are modern but not extreme ... and for lovely living life.

HICKMAN TYE HARDWARE

QUADRA BETWEEN YATES AND VIEW

AMM-I-DENT HELPS REDUCE TOOTH DECAY

because it is AMMONIATED

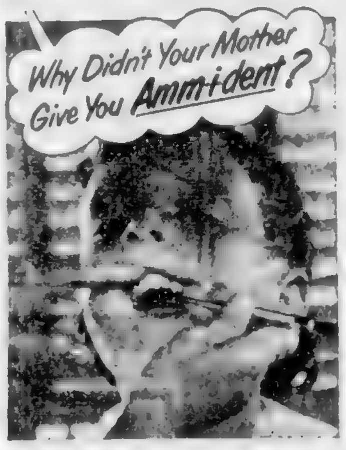

Further Proof Provided

The ability of ammoniated dentifrices to reduce tooth decay was proved further by reports of new, extensive clinical tests. These tests proved conclusively that ammoniated dentifrices give greater protection against tooth decay than any method of brushing with ordinary dentifrice.

Give yourself, your whole family, the benefits of Amm-i-dent. Why wait a single day. Change to Amm-i-dent Tooth Paste or Tooth Powder now. Start the children also on this road to better dental health.

Change From Your Present Tooth Paste to Amm-i-dent That Helps Reduce Tooth Decay

How many cavities did the dentist find in the teeth of your family in 1950? How many fillings were required? Are you still using the tooth paste you used when those cavities occurred?

Other people — millions of them — have changed to the ammoniated formula. Amm-i-dent has evidence of many Amm-i-dent users whose dentists did not find a single new cavity on their 1950 check-up.

Amm-i-dent Effect Continues for Hours

The active ingredients in ammoniated dentifrices are Dibasic Ammonium Phosphate and Carbamide — and Amm-i-dent contains more of them than other brands. The ammonia-releasing effect of Amm-i-dent continues for hours after its use. Just follow your usual brushing habits.

So don't wait. Change away from the tooth paste you were using while present cavities occurred. Change to Amm-i-dent Ammoniated Tooth Paste.

Amm-i-dent
Genuine Ammoniated
TOOTH PASTE

Buy the Giant Economy Size — You Save 25%

SOLD AT ALL DRUG COUNTERS

Going Away?

Be sure to order THE DAILY COLONIST delivered to you at your VACATION ADDRESS!

... AT NO EXTRA CHARGE

We maintain a carrier delivery service to all leading summer resorts on Vancouver Island. This city style service costs you no more!

FILL IN FORM BELOW, GIVE TO YOUR CARRIER BOY OR PLACE IN THE MAIL

Please Have The Daily Colonist Forwarded to My
Vacation Address Below, Effective 1951

Name ....

Present Address ....

Vacation Address ....

Commence Delivery to My Home Address 1951

Make Your Vacation Complete by Having The Colonist Go With You

SIFIED
ADS

BRINGING UP FATHER, by McManus

LI'L ABNER, by Al Capp

POGO, by Walt Kelly

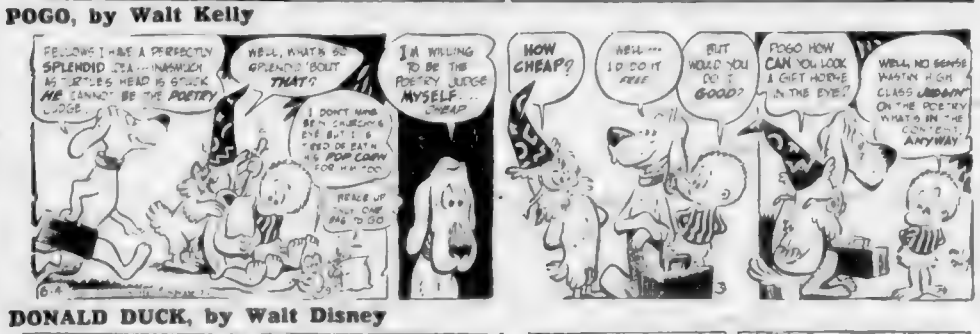

DONALD DUCK, by Walt Disney

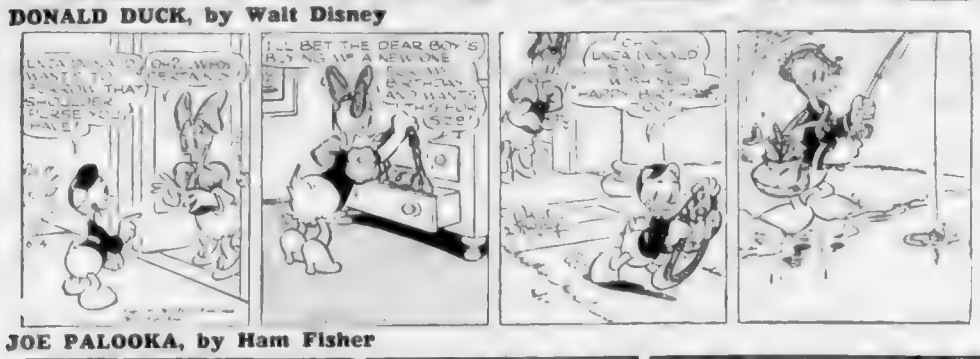

JOE PALOOKA, by Ham Fisher

GRANDMA, by Charles Kuhn

ARCHIE, by Bob Montana

REX MORGAN, M.D., by Dal Curtis

BARNABY, by Jack Morley

RIP KIRBY, by Alex Raymond

BUCK ROGERS, by Bob Barton and Murphy Anderson

BLONDIE, by Chic Young

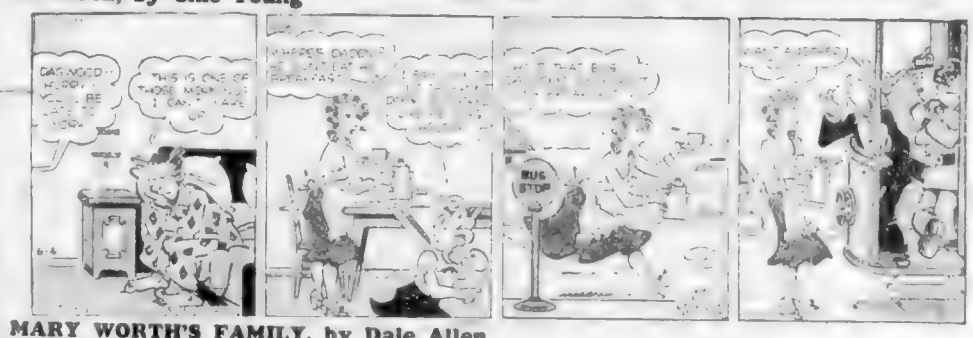

MARY WORTH'S FAMILY, by Dale Allen

JOHNNY HAZARD, by Frank Robbins

SMITTY

MUTT AND JEFF, by Bud Fisher

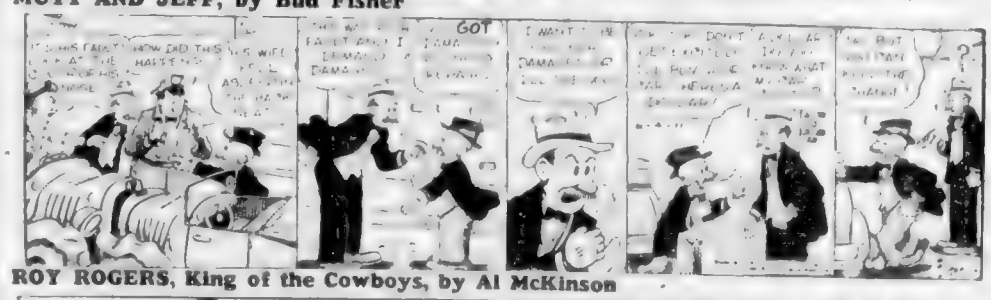

ROY ROGERS, King of the Cowboys, by Al McKinson

PENNY, by Harry Haenigsen

Prepares For Kindergarten

Five-year-old Kenneth Widdifield registered at North Ward school yesterday in preparation for kindergarten next fall. Information is taken by kindergarten teacher Ina Sarratt, while Kenneth's sister, Donna, and their mother, Mrs. H. Widdifield, of 11[illegible] Burnside East, watch. Kenneth is one of an estimated 1,[illegible] children who were registered for their first year in school during the past week.—(Colonist photo.)

Salutes, Flags Ready For King's Birthday

MILITARY ACTIVITIES

A royal 21-gun salute will be fired from the saluting base at Work Point Barracks at noon tomorrow in celebration of the King's birthday.

The salute will be in line with similar celebrations from saluting stations across Canada.

No salute will be fired at H.M.C.S. Naden, according to Navy officials, but all ships in harbor will be dressed for the occasion.

All military personnel where possible, will be given the day off.

* * *

MONEY CLAIMED

The Canadian Army received a bill last week from a former prisoner of war in Canada for $25 he said he left with a government department when he was interned.

Translated from German the letter reads: "The undersigned would like to receive a credit note for the $25 he deposited while he was a prisoner of war."

Receipt of the letter raised a few amused smiles at Army headquarters. "I suppose everyone wants money these days," one officer said.

Whether or not the ex-prisoner of war gets his money doesn't rest with the army. The letter was passed to the appropriate government department for action—if any.

* * *

HOME ON LEAVE

Recently promoted to Flying Officer, Samuel G. Skinner of Sidney is home on three weeks leave from flying duties with the R.C.A.F. He is expected to leave for Trenton June 9.

* * *

SCOTTISH PROMOTIONS

Four member of the Canadian Scottish Regiment (Princess Mary's) have been promoted from cadet to lance corporal. They are G. B. Frankham, H. W. Johnston, T. N. W. Mcleod and A. B. Paxton.

* * *

The following parades will be held this week:

NO. 8 A.A.O.R.

Tuesday—1955 hours: Roll call at the Armoury. 2000 hours: Radar detachment will train at Work Point Barracks. Women's detachment squad drill, lecture on plotting and map reading.

Friday—2000 hours: [illegible] detachment training.

78TH H.A.A. REGIMENT CADETS

Wednesday—1915 hours: Inspection and detailed squad training at the Armoury. Pre-camp training will also be carried out at this parade.

5TH B.C. COAST REGIMENT

Tuesday—1945 hours: Parade at the Armoury. Transport will be available to take personnel to Mary Hill Fort for an inspection of the area.

78TH H.A.A. REGIMENT

Monday—2000 hours: M.T. class and driving instruction.

Tuesday—2000 hours: Band practice.

Wednesday—2000 hours: Training parade at the Armoury. Practise for shoot on June 10.

Thursday—2000 hours: 155 Battery parade. 2200 hours: N.C.O.'s course, dress, webb belts, straps supporting, boots and puttees. 156 Battery parade.

Friday—160 Battery and R.H.Q. parade. 2000 hours: Roll call and inspection.

CANADIAN SCOTTISH REGIMENT

Monday—Parade canceled.

Thursday—1940 hours: Battalion, including both bands, will march out and attend picture "Up Front" at Odeon Theatre. Dress, battledress and drill order. Orderly officer will be Lieut. G. H. [illegible] [illegible]

CANADIAN SCOTTISH CADETS

[illegible] Parade at the Armoury [illegible]

H.M.C.S. MALAHAT

[illegible]

R.C.S.C.C. RAINBOW

[illegible] Donald Smith, and messenger, Gerald McDonald.

Friday [illegible] petty officer P.O. Robert [illegible] quartermaster [illegible] Wood, [illegible] Albert [illegible] messenger [illegible] man, John McNaughton.

Arts Report Material For Debate

Some recommendations of the Massey Report [illegible] provide debate [illegible] for the B.C. Legislature [illegible]

The recommendation [illegible] extension of [illegible] of all [illegible] national [illegible] Canada is expected to find favor with some M.L.A.'s.

Present [illegible] the buildings are [illegible] though new space is [illegible] as found. [illegible] and costumes [illegible] not seen by the public.

FAVORED EXPANSION

Several M.L.A.'s [illegible] past session expressed [illegible] in favor [illegible]

W[illegible] [illegible] provincial archivist, is expected [illegible] on his return from a trip in Eastern Canada.

Dr. Clifford Carl, director of the provincial museum, also was absent from the city on a field trip.

Similar expressions that [illegible] [illegible]

Students Receive Awards

Enrolment at University School is now the largest since the early '20s.

Headmaster J. J. Timmis told a large audience at Speech Day ceremonies yesterday that [illegible]

[illegible] 5th annual speech day contained an optimistic note on the progress of the school.

RESULTS GOOD

He said that the current year had been a good one from the point of view of [illegible] [illegible]

Mr. Timmis introduced Dr. John Ewing, principal of Victoria College, who presented the prizes and addressed students, parents and friends who attended the ceremony.

[illegible]

BEST SHOWING

The Chapman [illegible] was [illegible] for the best showing in [illegible]

[illegible] geography, Craig [illegible] R. S. Challoner, [illegible] Jackson, science, R. J. [illegible] J. D. N. Cheeke, math [illegible] D. J. Hembey, C. R. [illegible] art J. B. Inglis, music [illegible] F. J. B. [illegible] D. J. [illegible]

[illegible] prizes: Form P. M. [illegible] B. G. H. Jackson, [illegible]

[illegible] of the annual sports [illegible] held in the afternoon, [illegible]

[illegible] reaction to the recommendations [illegible]

Work Party Clears Park

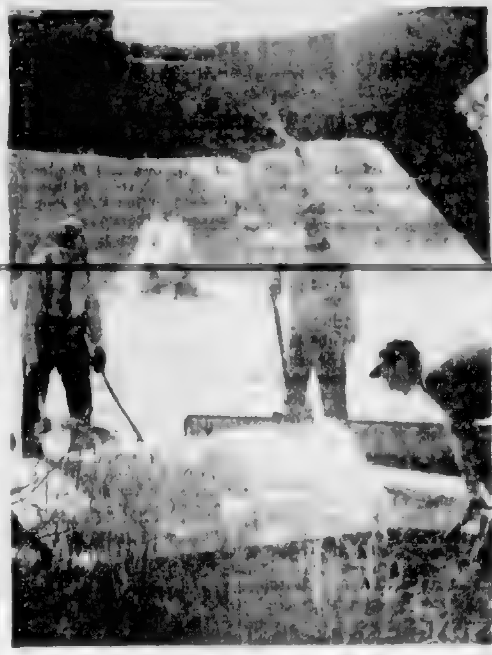

Out bright and early yesterday morning this enthusiastic trio began brush clearing [illegible] East of 20 in Victoria West Community [illegible] they are (left to right) John [illegible] Banfield, honorary president of [illegible] was named, and John MacKenzie [illegible] Mr. Banfield said [illegible] to hold working bees [illegible] cleared.—Colonist photo by [illegible]

Kiwanians to Visit City On Way to Convention

Victoria will be [illegible] Kiwanians from [illegible] Vista and Hawaii June 14.

[illegible] 12.30 p.m. [illegible]

Victoria Kiwanians are [illegible]

C.P.R. Veteran Given Burial At Royal Oak

Funeral services were held yesterday at Hayward's Funeral Chapel for a 73-year employee of Canadian Pacific Railway, Albert Edward Holmes, who died suddenly at St. Joseph's Hospital Thursday.

Mr. Holmes had worked at the Crystal Garden for the past three years. For 40 years he had been with the Empress Hotel [illegible]

Mr. Holmes was [illegible] member of the [illegible] Mounted Rifles [illegible]

He is survived by [illegible] Violet at 311 [illegible] Baker [illegible] of Victoria [illegible] Jessie Simpson in [illegible]

[illegible] Interment followed at [illegible] Burial Park.

Motorcyclist Injured

Donald Victor Moore, Cordova Bay, was admitted to Royal Jubilee Hospital last night suffering from bruises and cuts after his motorcycle skidded out of control on [illegible] Drive and [illegible] over a [illegible] embankment.

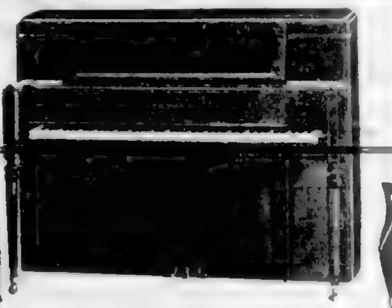

ONLY at FLETCHER'S
will you find the
HEINTZMAN

The Heintzman Elgin in mahogany [illegible]
935.00

We are sole Vancouver Island dealers for this famous piano, the world's [illegible] with [illegible] of tone and [illegible] Only at Fletcher's will you find this [illegible]

Fletchers
4 Floors at 1130 Douglas Street

Dollars and "Census"

This column is, as you all know, ever trying to help people, so today we are going to help those census takers, by giving them all the information they need, so they can just skip our house, & have a little [illegible] There are 6 of us in the [illegible] Me & the G.F., the 2 girls, Fluffy the cat, & Lana the gold fish. We get enuff to eat tho I think Fluffy gets the best of it, as she gets an egg every other day. I remember we had a roast of lamb when company came, and I like the outside with the fat on it & roast potatoes not [illegible] are my favorites. [illegible] We get [illegible] bread from [illegible] Oak Bay Ave. [illegible] [illegible] I can [illegible] a whole loaf of this [illegible] raspberry [illegible] My favorite [illegible] have canned peaches [illegible] pudding, or more of [illegible] another bottle [illegible] Well people are buying [illegible] furniture [illegible] week for [illegible] gets a little [illegible] a ball [illegible] pairs of shorts [illegible] all are blue [illegible] tops & I [illegible] to underwear in [illegible] We have a lawn [illegible] catcher, and we have a tiny vegetable garden & are sure we will have the nicest [illegible] of morning glories of anybody [illegible] I was born [illegible] Rd. in [illegible] was married [illegible] I first met my Dad [illegible] at first as [illegible] think he [illegible] church so she [illegible] shoulder & told [illegible] to walking [illegible] after Church & taking [illegible] around [illegible] Hill Park. The mare's name was Maude, & when I was [illegible] years old & my Auntie Grace [illegible] me out for a ride, I [illegible] out of the buggy & [illegible] which [illegible] for everything almost, [illegible] grey hair. We have maple floors & keep them waxed so that we spend more time on our bottles than we do on our feet.

We have a wine colored plain rug in the livingroom & you could put down on the form, it is [illegible] & not [illegible] to have as one of [illegible] broadlooms that [illegible] since we got the plain colored wine rug & because this plain colored [illegible] up the lint so much, [illegible] but a Bissell's [illegible] for Mother's day which [illegible] keeps hidden behind the [illegible] drops in. [illegible] thinking of slicing [illegible] this plain rug & using it on [illegible] stairs [illegible] yds. short. [illegible] we add more [illegible] and have better escalators than the Hudson Bay. We get [illegible] Our youngest daughter does her best for local [illegible] after jar of [illegible] We have a Westinghouse Elect. Range, [illegible] put the roast in [illegible] to Nanaimo, [illegible] when you get back, [illegible] always want to go [illegible] when we have a [illegible] We also have a Westinghouse Refr. [illegible] but we don't [illegible] as they kind [illegible] up a glass of

[illegible] and we also have a THOR magic Spin-Dry washer and we have these famous lines cause we don't want to sell stuff we wouldn't have ourselves. If there is anything else you fellows would like to know, [illegible] drop in any old evening & bring your washing & the G.F. will sell you a similar THOR. We also have Twin chests of drawers, Mr. & Mrs. in our bedroom. There are 4 drawers in each. The G.F. uses 7 and one-half & I keep the other two pair of blue shorts in my half.

HUIIIBER'S

AYE!
There Are Many GRRREAT [illegible]
CLASSIFIED ADS

FIGURE IT THIS WAY!

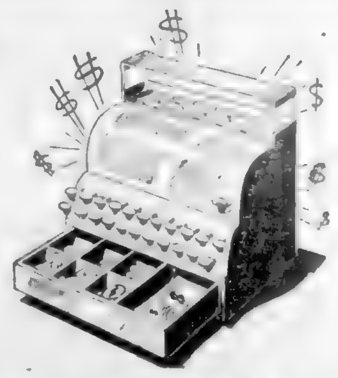

a
PACIFIC ROOF
is an investment

There's lasting protection in a PACIFIC ROOF, built to rigid specifications under constant supervision. It's the choice of [illegible] builders and contractors. [illegible] wish you can specify the life of the roof over any span [illegible] years.

[illegible] as [illegible]

PACIFIC
SHEET METAL WORKS LTD
VICTORIA
and
NANAIMO

FREE SAWDUST
FOR AGRICULTURAL USE
Fir and Hemlock Mixed
No charge for Sawdust and delivery charge only $2.50 per unit by bulk [illegible] Sawdust takes the place of peat moss, retains water and [illegible]
Cheapest [illegible]
EMPIRE FUEL LTD.
Phone B 2424

ANNOUNCEMENTS

Announcements now appear in the CLASSIFIED [illegible] under headings ANNOUNCEMENTS and COMING EVENTS.

WOOD — SPECIAL, 3 DAYS — WOOD
50 CORDS 12-INCH CEDAR—Mostly Inside, Very Easy to Split, Ready to Burn. Excellent for a Quick Hot Fire—
Ideal Fuel for Summer. No Sawdust or Rubbish
TWO CORDS - - $3.50 — FOUR CORDS - - $6.00
IMMEDIATE DELIVERY
760 TOPAZ O.K. FUEL G 2452
UNDER NEW MANAGEMENT

BATHROOM SAVINGS

BATHROOM SETS — Three-piece, complete with [illegible] bath $210.00
WASH BASINS — Complete with fittings, $32 to $37.50
TOILET BOWLS — Close-connected Porcelain Toilets. Complete with tank and white-enamelled seat $45.00

CAPITAL IRON AND METALS LTD.
1824 STORE ST. G 2434 - G 8441

WORM YOUR DOG WITH
ff
VERMICIDE CAPSULES
Combination Efficacy for Roundworms, Tapeworms and Hookworms
50¢ and $1
The Ffrench Remedy Co. Ltd.

VOTE FOR
ARTHUR DOWELL
NEXT THURSDAY

He offers [illegible] experience. It will be [illegible] on our City Council.

For Alderman | DOWELL, ARTHUR | X

Inserted by Victoria [illegible] League

ORDER NOW
AVOID THE USUAL SUMMER RUSH
FIR MILLWOOD

- Up-Island. Never in water — 2 Cords $12.00
- Local — 2 Cords $10.50
- Cedar Special. Per Cord — $2.00
- Yard-Dry Fir. Per Cord — $7.50
- Fir Sawdust (Coarse) — 2 Units $10.00 (By Blower)

HARKNETT FUEL
737 PANDORA AVE. PHONE G 2647—or G 9281

Keel Laid for Navy Sub-Killer

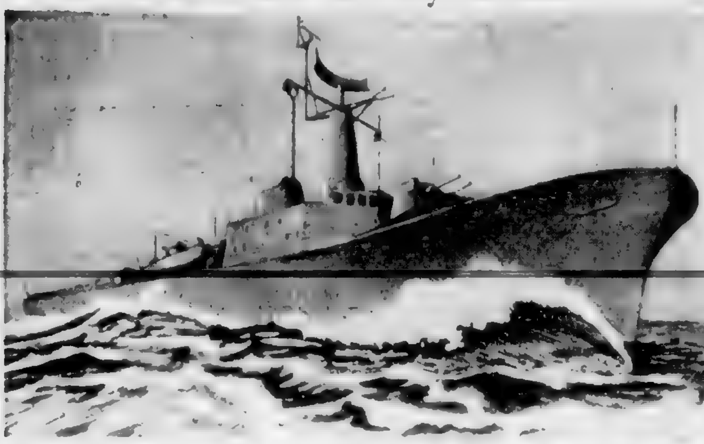

Here is artist's impression of new R.C.N. anti-submarine escort vessel. Seven of these have been ordered from Canadian shipyards. Keel for one being built at Burrard Dry Dock Co. Ltd., Vancouver, was laid Friday. Ships are classed as major war vessels and are first completely designed in Canada. They replace frigates and corvettes of last war.

Ontario, Injured Seaman Aboard, Expected at Esquimalt Tomorrow

MARINE NEWS

With a badly injured merchant seaman aboard, the Canadian cruiser Ontario is racing at top speed toward Esquimalt.

She is scheduled to arrive here tomorrow afternoon providing the weather remains fair, naval officers report.

[illegible]

...sailed about 15 miles past Swiftsure Lightship before realizing her error. She reportedly failed to turn at ... Lightship and was disqualified.

STATE OPERATION

Ferry service between Sidney and Anacortes is now handled by the Washington State government, but Black Ball Ferry Line offices here will continue to serve as agents for the service.

Washington State's operation started Friday, succeeding Black Ball as operators. There has been no change in fares. The ferry Nisqually serves the run.

WHALER AWAY

[illegible]

SWIFTSURE RESULTS

[illegible]

RULES OF SEA

[illegible] ...tem of buoyage, which explains the significance of various buoys found along this coast.

Permission to have copies of the poster distributed to yacht clubs, resorts and other boating centres has been received by Mr. Morrison. Distribution will start shortly.

REGULATIONS RELAXED

Canada customs regulations governing the entrance and clearance of privately owned pleasure craft have been relaxed to some extent this year.

[illegible]

...applies to privately owned vessels operating in coastal waters.

... Mr. Yardley explains, the [illegible] ...outward report will be required.

GET-TOGETHER

A get together of the Nanaimo, Capital City, Royal Victoria and Maple Bay Yacht clubs will be held June 16 at Nanaimo.

At the same time a predicted log race, sponsored by the Royal Victoria Yacht Club, for the Lane Challenge Trophy, will be held between Canoe Cove and Ladysmith harbor. Finish time will be 5:30 p.m.

Frame Building Refused In Taxpayers' Interests

Oak Bay's refusal to accept a frame and stucco building for its new Junior High School is not an attempt to retard school building but to protect the children and save the taxpayers money. [illegible]

"I believe there will be a satisfactory solution to the problem in the near future," he said, but that solution lies now with the school board. We understand their problem, but they have to take care of the children.

Oak Bay refused the concrete based frame buildings on the grounds that it was contrary to its building by-law.

[illegible]

TAKING LONG VIEW

[illegible]

...and Willows and Monterey of ... required ... maintenance during their long lives.

MOTION DEFEATED

A recent Oak Bay P.T.A. resolution to press the Oak Bay council for action was defeated [illegible]

President of the P.T.A. group, Percy R. Noel, said the overcrowding conditions in the Willows School were becoming [illegible]

[illegible]

QUALITY TEA MODERATELY PRICED!

Use Andrews—a Refreshing Daily Health Drink and

Never Have Constipation Trouble Again!

Delightful-tasting Andrews Effervescent Salt Works Like Nature to Cleanse You Internally by Providing the NATURAL ACTION You Cannot Get in Ordinary, Irritating Laxatives!

When constipation makes you feel washed out, so droopy and dull [illegible]

Special Introductory Offer! 45c size for only 10c

[illegible]

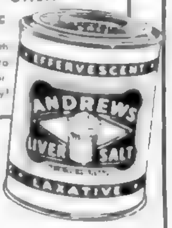

THE IDEAL FORM OF LAXATIVE

ANDREWS EFFERVESCENT LIVER SALT

You'll Be Glad Tomorrow You Ran a Classified Ad Today!

BOAT SAILS AND **AWNINGS**

To Protect Your Furnishings and Beautify Your Home

★ Free Estimates ★

FAST SERVICE ON SAIL ORDERS

Necessaries for the Boat — Kapok-Filled Cushions, Folding Chairs, Etc.

Kerosene 2-Burner Primus Stove — Ideal for Galley Stove

F. JEUNE & BRO. LTD.

Established 1886

570 JOHNSON ST. G 1632

DON'T TAKE CHANCES!

People will whisper if you're guilty...

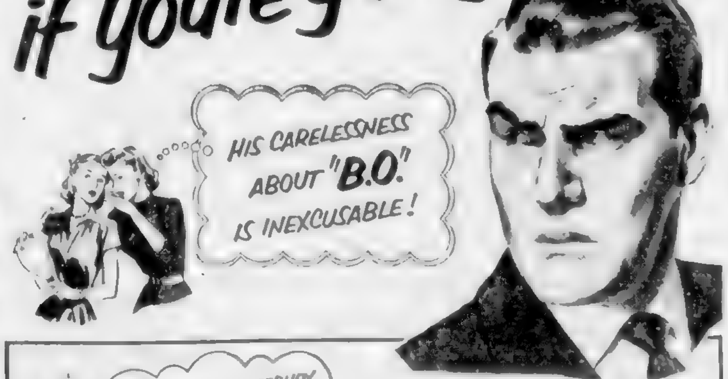

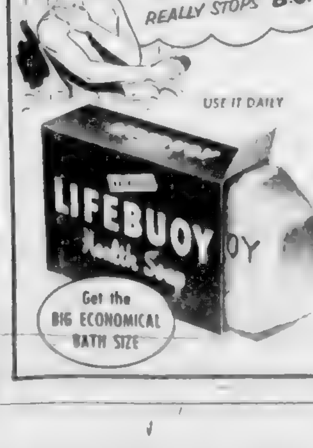

NO OTHER SOAP contains Lifebuoy's special purifying ingredient that STOPS "B.O."

●Only Lifebuoy can possibly give you Lifebuoy's special purifying protection. That's because no other soap contains Lifebuoy's exclusive scientific ingredient. And it's this wonderful effectiveness that makes Lifebuoy the choice of careful people everywhere. Lifebuoy gives you long-lasting all over protection from offending ... really stops "B.O." from head to toe. Get Lifebuoy today.

FROM HEAD TO TOE ... LIFEBUOY STOPS "B.O."

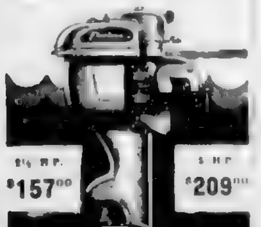

We invite you to see the new Flambeau Outboard Motors — and let us explain the performance advantages of their many outstanding features. We're proud to offer you these truly great outboards because we are confident they will give you years of satisfying, trouble-free performance.

Flambeau Authorized Service

Our shop has most modern equipment and skilled mechanics to provide prompt, efficient service.

ROBERTS MACHINERY

Government at Bay G 1812

Douglas at Fiscard

Hudson's Bay Company

Incorporated 2nd May 1670

Phone E 7111

Store Hours: 9 a.m. to 5 p.m.
Wednesdays: 9 a.m. to 1 p.m.

"Simplicity" Kiddies' Fashion Show

Entries will be accepted until June 9, at the Pattern Counter, Second Floor.

Complete Stocks of Linoleum

In Our Enlarged Lino Department

[illegible] ... well-stocks that offer you the ideal covering for any surface! ... prices that will suit your budget! Come in tomorrow!

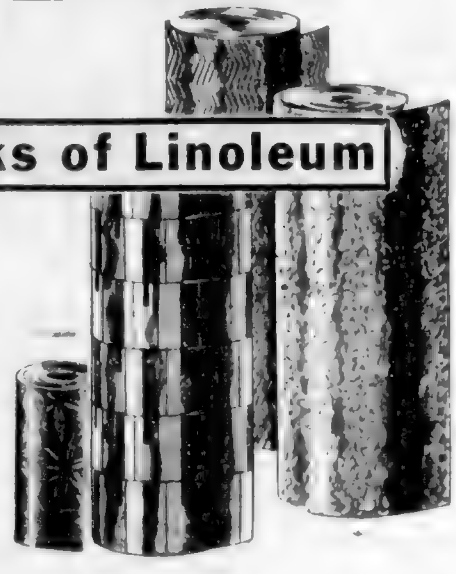

Linoleum, printed with floral and block patterns. 6 feet wide. Square yard **49c**

"Gold Seal" Congoleum Rug

A complete stock of these popular rugs is now on display at the Bay! All the latest patterns, smartest colors ... at popular prices!

6.0 x 9.0	6.25	9.0 x 12.0	12.50
7.6 x 9.0	7.95	9.0 x 13.6	14.25
9.0 x 9.0	9.50	9.0 x 15.0	15.95
9.0 x 10.6	10.95		

De Luxe Lino In Gay Prints

Cover your rooms from wall to wall with this heavy, attractive linoleum that will wear and wear! Choice of popular patterns.

6' wide sq. yd. **69c**

9' wide sq. yd. **75c**

BAY Floor Coverings, Fourth Floor

white satin ...

Through the Douglas Street Portals Passes Summer's Loveliest Scent!

Enjoy the delicate enchantment of "White Satin" ... sprayed through our Douglas Street doorway ... carrying Summer's loveliest fragrance. "White Satin" ... dedicated to the June bride! [illegible] to The BAY!

Perfume $3 and $6

Cologne 2.50 and 4.50

BAY Toiletries, Street Floor

Still the World's Best Seller

★ ★ ★ ★ ★ ★

Distribution of Bibles in B.C. Covers Wide Area of Province

By LES RIMES

Lewis Mathers of [illegible]

"P[illegible]

IN A TRAILER

LONELY PLACES

IN BRITISH COLUMBIA

THE BEGINNING

INDIAN TRANSLATOR

Scriptures circulated in 33 a postal issue of their own [illegible]

By Leonard E. Knott

The Man Who Talked All Day

M[illegible]

where men's leaders and men who talked all day.

STAMP PACKET

The Daily Colonist. Magazine

VICTORIA, B.C., SUNDAY, JUNE 3, 1951

Fishermen's Wharf

—Colonist Photo by Jim Ryan

Druggists Observe Jubilee

By FRED H. FULLERTON and G. E. MORTIMORE

OLDEST DRUG STORE in Victoria is Shotbolt's on Johnson Street, founded in 1862. Mahogany fittings and cherry-wood dispensing counter came around Cape Horn in a sailing ship. The old-style bottles are the originals used when the store opened. Pictured here are Joseph Allen, proprietor, and Miss Eileen Burton, assistant pharmacist.

EARLY "CURES"

FIRST PHARMACY

BOUND BY LAW

FULLY RECOGNIZED

OTHER GOODS

OLDEST HERE

first president of the Pharmaceutical Association of B.C.

THIS WEEK'S COVER

Marbles for Grown-Ups

By RON WORLEY

NO TEST MATCHES

THROUGH LENT

NOT SO SIMPLE

Old Homes and Families

By Jim Nesbitt

Mr. and Mrs. George Stairs Brown.

THE ORPHANAGE

Mrs. Robert Austen Brown—the orphans loved her.

A ROMANCE

The R. A. Brown home on Collinson Street.

WORK PRAISED

A MERCHANT

store in the rear, and around it

A REUNION

surrounded by her beloved orphans.

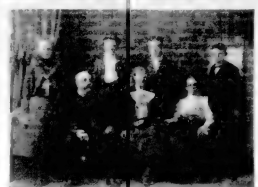

The Robert Austen Brown family: back row, Mildred May, Jessie Cameron, Jerry Fraser, George Stairs Brown; front, R. A. Brown, Barbara Brown, Mrs. R. A. Brown.

All photos courtesy Mrs. W. T. M. Rosettier, Mrs. R. F. Bundy and now presented to Provincial Archives.

If You Cannot Use All the Beans You Harvest, Put Them Up for Winter.

New Beans Give Larger Harvest Of Top Quality

The beans which grandmother called "string beans," now known as "snap beans" because the strings long ago disappeared, are excelled by few other vegetables in the food they produce, for the area occupied. One of the first triumphs of plant breeders in this country was the production of the "stringless" bean; and improvement has continued with remarkable results.

Several new varieties of high merit are now available, of top table quality combined with record yield. They bear round pods, exceptionally long, and filled with nutritious "meaty" tissue if they are picked before the seeds form. They give a large yield because they live longer, being resistant to the plant diseases which shorten the lives of older varieties.

Just keep them picked off so no seeds can form, and you will enjoy beans of such flavor and tenderness as none except home gardeners can experience.

Never so beans until all danger of frost is over. They are extremely sensitive to cold air and cold soil. Greatest improvement in quality has been made in bush beans, as distinguished from pole beans, though many find the latter excellent if they are picked young.

There are four general types of bush beans, the green and wax (yellow) each divided into flat pod and round pod. Market beans are usually flat pod, which which yield better than the round pod; and the latter have the best quality.

Between the green and wax beans there are slight differences in vitamin content, the former excelling in vitamin A, the latter in vitamin B, but both are among our most nutritious foods. In recent years few wax beans have been seen in markets; but in the opinion of many they are more tender and of better flavor than green beans.

Both for the table and for canning beans should be picked before seeds form, and not more than an hour before they are cooked.

Canning pod beans requires special precautions to kill the botulinus germ, and before it is attempted the advice of canning experts should be sought.

It may be advisable to estimate your canning needs and sow a special row for putting up, so they can be harvested for that purpose. But always be ready to put up a few jars at a time, when there are more beans on the bushes than you need for the table.

Make Salad Bowl Daily Of Fresh Crisp Lettuce

THERE is no better way to make sure your family has a daily dose of Vitamin A, calcium, and other nutritious ingredients which the "green, leafy," vegetables supply than by serving a daily bowl salad.

Famous chefs pride themselves on their salads. One uncooked salad may be served every day at dinner with a great variety of nutritious ingredients produced in the Liberty garden.

Leaf lettuce is preferred by most chefs over head lettuce, for salads. It is also far richer in vitamins. It comes in two types—the butter leaves, and the crisp leaves. The butter leaves are thicker, and darker green, with finer flavor, the experts say. Crisp leaves are lighter green in color, thin and somewhat brittle. Examples are Black Seeded Simpson, a butter type, and Grand Rapids, a crisp leaf type. Experts give first place in their esteem to the butter leaves.

Fast growing loose head varieties, such as Bibb lettuce are popular with many.

Romaine or cos lettuce, which produces oval leaves, standing upright, is highly esteemed by French salad experts. It is a good late lettuce, standing heat better than the leaf varieties. The leaves can be bleached by tying them up as they near maturity, but this merely changes their color, and lessens their vitamin content.

For summer leaves, chicory, also known as endive, is more available than lettuce, which usually runs to seed in midsummer. Endive may be had with curly leaves, or broad leaves. Many like the curly leaves best for summer, and broad leaves (escarolle) for fall, as they endure frost and become sweeter after the frost comes. Sow both types in drills, thin out to six or eight inches.

Leaf crops grown in a similar manner, and much esteemed in bowl salads, include corn salad, which is very hardy and can be harvested late in the fall; and upland garden cress, which gives a pungent flavor to the salad.

In the fall lettuce may be grown again; and the Chinese cabbage may be grown in the spring, with rich soil and an early start. But in midsummer, it always runs to seed. A late crop has no such tendency, and heads are easily produced in the fall, from plants started in late June.

How To Use 2,4-D Safely On Weeds

Weed control has been revolutionized by 2,4-D. In the short period since 1945 it has become the most widely used chemical weed killer in the United States. Commercial production in 1949 was estimated at aproximately 28,000,000 pounds — three times that of 1947. An understanding of this new substance is essential to effective and safe use.

Most of the broadleaf annual plants—both crops and weeds—are killed by 2,4-D. Many are highly sensitive to 2,4-D and kill easily. Others are only moderately sensitive, but can be killed. Biennial and perennial weeds vary widely in their reaction to 2,4-D. A few perennials, including dandelion and plantain, can be killed with one treatment. Curly dock and other weeds with taproots are harder to kill. 2,D-D usually kills the foliage of broadleaf perennials that have creeping rootstocks, such as bindweed and Canada thistle. Repeated spraying of the new growth may be needed to kill all the roots and rootstocks.

The various crop plants react differently to 2,4-D, just as do weeds. Perennial grasses are generally resistant, and broadleaf plants are usually susceptible. Garden vegetables and flowers, almost without exception, are highly sensitive, and no plant is entirely immune. Even crop plants considered tolerant, especially young plants, may be injured severely by an overdose. Since most perennial grasses generally are highly resistant and white clover (including Landino) more or less tolerant, weeds can be killed or controlled with 2,4-D spray without injury to white or Ladino clover-grass pastures and lawns. The use of 2,4-D for weed control in small grains, corn and other crops of the grass family has been very successful.

The effect of 2,4-D on crop plants is influenced by the type used, the stage and vigor of plant growth, and differences in susceptibility within the species.

Weed Control in Corn by Pre-emergence Treatment With 2,4-D. Right—3 Rows Treated; Left Rows Untreated.

Seedlings of some plants can be killed easily but as they approach maturity, killing is more difficult. Different corn hybrids have been found to vary from susceptible to resistant. Flax is generally sensitive, but the range of reaction between commercial varieties is wide.

The dosage for spraying weeds in growing crops depends on what the crops will tolerate. Weeds can sometimes be controlled satisfactorily without being killed. Those that are stunted offer less competition to crop plants for moisture and food.

Pre-emergency weed control is one of the most promising developments since the discovery of 2,4-D. By spraying the soil before the weeds break through the ground many can be killed that are not controlled by later applications. This practice also reduces heavy weed infestations, in the event early cultivation is not possible.

Some of the facts you should know about 2,4-D before using it are:

Do not dust from an airplane: 2,4-D dusted from an airplane may drift for miles, killing or damaging susceptible crops such as vegetables, flowers, cotton, etc., on your or your neighbor's farm.

Follow directions closely. 2,4-D is not a cure-all. Study the label on the container. Measure accurately—an overdose may seriously injure even tolerant crops. Check equipment carefully for leaks. Proper nozzles, accurately adjusted, are the key to safe, thorough spraying.

Apply at the right time. 2,4-D is most effective when plants are in active growth. Safeguard sensitive plants and do not apply dilute spray solutions when the vegetation is wet with rain or dew. Avoid windy days for dusting and spraying.

Use separate sprayer for 2,4-D. Minute quantities of 2,4-D left in a sprayer to be used later for insecticides or fungicides will damage sensitive plants. Clean the sprayer thoroughly with ammonia or activated charcoal after using, or much better still, use a separate sprayer.

Radioactive Houseflies

Refuting the old belief that houseflies confine their activities to the area surrounding their birthplace, experiments conducted by the U.S. Department of Agriculture showed that a housefly can pick up disease germs in a garbage-ridden neighborhood and carry them to a victim four miles away in less than one day.

Commenting on these tests, C-I-L Agricultural News says that the flies used in the experiment were fed radioactive phosphorous, released at a central point and collected in baited traps at various distances from the centre. The captured insects were then tested for radioactivity with a Greiger counter.

Some radioactive flies were found as far away as four miles from where they were released which indicated that houseflies were by no means "stay-at-homes."

Gardening Hints

For an annual that will grow almost anywhere, use Godetia. It will flourish in poor soil, good soil, moist, dry, sunny or shady locations.

* * *

Keep all newly planted shrubs, evergreens, perennials and roses well watered at this time so that the roots will not dry out.

* * *

Chrysanthemums can be made into bushy plants by pinching. Pinch carefully until the middle of June and then allow the shoots to grow. Bushy plants bloom best.

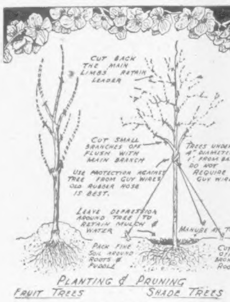

PLANTING AND PRUNING

PROPER planting, pruning and watering are essential to the success of nursery stock. The ground should be ploughed or spaded deeply. Holes should be large enough so the roots can be spread out without crowding. Soil should be packed firmly around roots so that there are no air spaces and so roots are in tight contact with the soil.

PRUNING—Part of the top of the bush or tree must be pruned at time of planting so as to reduce the amount of top the roots have to supply with water while they are getting established. See illustrations.

WATERING—Surface sprinkling does very little good. Take nozzle off hose and let water run around plant until ground is thoroughly soaked for a depth of 12 to 18 inches. Never let ground dry out.

MULCH—A mulch of hay, leaves, grass clippings, etc., around the base of the plant is very beneficial and helps to conserve moisture.

FERTILIZER—Should be placed on top of the ground and worked in with a hoe. Never put fresh manure in the hole, for if it comes in contact with the roots, it will burn and kill them.

The Legend of Sherlock Holmes

By HARRY WILLIAMS

THE author who creates a character that leaps so vividly to life and captures the imagination of the reading public so completely that it eclipses its creator, regards it with mixed feelings. He finds himself dominated by his own Frankenstein. Perhaps fortunately for writers it is not a common occurrence. Lorna Doone springs immediately to mind — one has to think hard to remember the name of her creator — but probably the most outstanding example of a character-come-to-life is that doyen of amateur detectives, Sherlock Holmes. His name has a more familiar ring than that of the man who conceived him. His reality remains uncannily convincing to this day, while in the hey-day of his fame, sixty years ago, to hundreds of thousands of readers in many parts of the world, he lived and breathed.

Holmes received threatening letters, love letters and even proposals of marriage; and when Conan Doyle — bored with his over-popular puppet—hurled him to his death over Reichenbach Falls locked in the arms of his arch enemy Professor Moriarity, the popular outcry was such that the wizard of Baker Street had hastily to be resurrected.

BACK TO LIFE

Doyle's public refused to allow Holmes to perish, and reluctantly—and, for almost the only time in his great series of stories, unconvincingly—the author brought him back to life. It is true, as a witty critic remarked at the time, that "he was never the same man afterwards," but many thousands of readers not only in Britain, but also in the United States, Canada and Australia sighed their relief at his re-appearance.

To understand the brain-child it is as well to know something of the man whose brain conceived it. Arthur Conan Doyle was born in Edinburgh in 1859, and went to the university of that city at the age of sixteen. There he met two outstanding men who influenzed his whole life; Joseph Bell, a professor with so incisive a mind and such startling powers of deduction that he is undoubtedly the prototype of Holmes, and Professor Rutherford who was later to be translated, through the medium of ink, to the personality of Professor Challenger, the commanding central figure of "The Lost World."

FIRST AMBITION

Conan Doyle decided to be a doctor, and a hard time he had of it. Ship's doctor in an Arctic whaler, another voyage as ship's doctor in a West African trader, a surgeon at the front during the Boer War, he settled down after his marriage to put up his plate at Southsea, a busy practice but entirely non-lucrative. Moving to Devonshire Place, in London, proved a decisive step, for there he had no patients at all, and was compelled to write in order to keep the wolf from the door. Happily he kept it at bay so satisfactorily that he took the bold step of moving to South Norwood in order to concentrate on his literary efforts.

In his early days Doyle had admired the work of Edgar Allen Poe—the real father of the detective story. Poe's detective Dupuin, in "The Murders in the Rue Morgue," fired his imagination, and the stories of Gaboriau, the Frenchman, also devoted to crime and its detection, gave him his final inspiration. He felt certain that he could emulate both men, and in doing so he created two new elements, both revolutionary in tales of crime; swift and remarkable inferences from clues, and the complete foil to Holmes' brilliance in the stolid and unimaginative Dr. Watson. Watson is perfect. "It seemed to me that the mists in my own mind were gradually clearing away, and I began to have a dim, vague perception of the truth" . . . when Watson reaches that stage, the reader may be fairly sure that he himself has reached the half-way mark of the story.

BAKER STREET

"A Study in Scarlet," the book in which these two immortal characters first meet and take up residence together at that most famous of all imaginary flats, 221B Baker Street, first appeared in Beeton's Annual in 1886, and the rooms in which the two lived until the wretched Watson so far forgot himself as to get married, are described in these words:

"We inspected the rooms at 221B Baker Street of which he had spoken at our meeting. They consisted of a couple of comfortable bedrooms and a single, large, airy sitting room, cheerfully furnished and illuminated by two broad windows."

THE IRREGULARS

That is all; but so curious is the atmosphere of reality which permeates everything to do with Sherlock Holmes that it is difficult to convince people that there never was such a place as 221B Baker Street. Indeed "The Baker Street Irregulars"—that faithful body of American admirers of the great detective—went so far as to raise money to buy a plaque to commemorate his place of residence. They discovered, to their disgust, that the restaurant, in which Watson and Holmes were supposed to have met is now a milk bar, and that the block of buildings in which the flat must have been situated, if ever it had existed, was a desolate bomb site. But perhaps that is as well. The imagination may create, on an empty site, whatever it wills.

Holmes' deductive powers, raised at times to a pinnacle of seeming impossibility, were not, in fact, impossible. They were so shrewdly founded that the official forces of many countries—no doubt with due caution—adopted the theory of deductive inferences which now, of course, seem obvious.

Although Holmes appeared first in Beetons, it is to that fine magazine, The Strand, now, unfortunately no longer with us, that he owes his great success.

The fertile ingenuity which produced "The Red-Headed League," the sombre tragedy of "The Boscombe Valley Mystery," the grim suspense of "The Speckled Band," (turned, most successfully, into a play) the sheer cleverness of "The Dancing Men," or the macabre twist in "The Devil's Foot," may have an equal, but to my mind it has never yet been eclipsed. Those are my favorite stories—with the tremendous duel between Sherlock Holmes and Professor Moriarty, and the novels "A Study in Scarlet," "The Hound of the Baskerville's" and "The Sign of Four" thrown in.

Harbor Lights

* * * * * * *

Person-to-Person Sketches of Men Who Serve on Ship and Shore in Victoria's Port

By RAY WORMALD

BECAUSE their duties do not allow for prescribed working hours, doctors (and men of numerous other professions, of course) are "on call" throughout the day and night.

The same situation applies to youthful and athletic Capt. William Roland Stacey—master mariner and marine surveyor—whose office is located in the new Black Ball Ferry Line building.

Bill, as he is known to shipping and general marine men in many ports and places, is a comparative newcomer to this city, but already he has added considerably to his wide circle of friends and business associates.

* * *

CAPT. WILLIAM R. STACEY

Born in England, not far from Brighton, Bill was in Vancouver in 1910, when he was nine years old. After schooling in the Mainland city he started his sea career—when 15½. His apprenticeship was served aboard sailing ships during the Great War—and on long journeys which took him to Australia and the Orient, and into the Indian Ocean.

After serving in all capacities up to Chief Officer on a number of "around the world" vessels he obtained his foreign going master's certificate in 1927.

During service as master of all types of vessels on the British Columbia and Alaska coasts for a period of 12 years he gained detailed and valuable experience in the tanker, fishing and towing industries, and yacht travel.

* * *

At the outbreak of the World War in September, 1939, Bill joined the Royal Canadian Naval Reserve and served as commanding officer of Canadian ships overseas throughout the hostilities.

For services in screenings in "D-Day" landings at Normandy while commanding officer of H.M.C.S. Saint John, he was awarded the D.S.C. for successful action against enemy submarines. He was also "Mentioned in Dispatches" for services on Atlantic convoy duty.

After demobilization in 1945 he spent a short time as master of 10,000-ton Park ships. Later he swallowed the anchor, and in Vancouver was engaged ashore with several leading shipping companies—at the same time serving as commanding officer at H.M.C.S. Discovery, Vancouver's naval reserve division, with the rank of Captain, R.C.N. (R).

* * *

Bill came to Victoria late in 1949 to take over the office of the late H. A. (Harry) Barnett, as surveyor to Marine Underwriters. He is responsible for carrying out surveys of all types of vessels, engines, cargoes, docks, log booms, etc. He delves into details of practically all shipping accidents occurring in the area.

Capt. Stacey and his wife live at 2594 Musgrave Street. They have two fine sons—aged 16 and 4. Jack currently attends Oak Bay High School.

From My Organ Loft

By GRAHAM STEED

I HAVE been reading recently in the Toronto Conservatory of Music Monthly Bulletin a very remarkable letter written from Paris by John Beckwith, one of the younger Canadian musicians, who was born and whose parents reside in Victoria. Mr. Beckwith is continuing his studies in France and he has given an account of musical life in that country which will probably surprise many people here, and will perhaps even shock his friends in Toronto and other large musical centres. I hope it may have the latter result—there is so much complacency in every walk of life, and particularly in regard to music, that it is always stimulating to see a young man, with obvious sincerity, set about jogging people out of the "as it was in the beginning, is now, and always must be" mentality.

* * *

The theme of the letter, if I read it aright, is that here in Canada there is a tremendous amount still to be done to bring our musical culture up to date with contemporary developments in Europe and elsewhere; that, in effect, there is a great deal of lost time to be made up. In France, he points out, and I may add that this applies with equal and perhaps even greater force in the United Kingdom, much of the pioneer work of introducing new compositions to public notice is done by subsidized organizations, such as the permanent orchestras maintained by broadcasting systems, which have no counterpart in Canada, and he tells us that there are also, in France, well organized youth groups who sponsor and support performances both of the less frequently heard works of established composers and the more recent compositions of contemporary writers. Moreover, he has even found occasional opportunities of hearing music of the first part of the last quarter century—those curious early outpourings of the anti-romantic, neo-classical composers who seemed to be so much at variance with the accepted standards after World War I and who are now recognized to be in the forefront of the great development of musical thought in the 20th century.

* * *

In short, and I say this with no air of disparagement, Mr. Beckwith has had his eyes (and his ears) opened in Paris and he makes no bones of telling Toronto so. As one born in Canada he is in a good position to do so; as a newcomer to these shores, I should have to be very careful how I would set about imparting the same home truths. One of the things which irks me beyong measure and here I may have to part company for a while with Mr. Beckwith—is the fanfare of trumpets which always precedes the performance of any new work by a modern Canadian or American composer. In fact I may as well say that I hate fanfares of trumpets preceding any performance, period.

* * *

Much that is offered to us Canadians in the field of new music is so obviously uninspired, so formless and undisciplined, that it can only have sprung, as Mr. Beckwith has probably now discovered, from minds which are not in conscious and regular communion with the great minds of former generations. No great art, and no revolution has ever made a complete break with tradition and succeeded in satisfying all the aspirations of humanity, and always new art walks humbly in the presence of the giants of the past. It cannot do so if there are great gaps in our own musical culture, and if you would like to know what kind of gap I mean I would simply reply that the first performance of Beethoven's 9th Symphony and of Bach's St. Matthew Passion here in the capital city of B.C. were only given after the works had been in existence approximately 130 and 220 years, respectively.

* * *

With all our vaunted progress we are not really very up-to-date in matters musical. Mr. Beckwith has been hearing in Paris concerts of chamber music, which have included works by Schonberg and Bartok, three such concerts in a month in fact, and he remarks "I don't recall any Toronto musical season in the last six years when more than a half-dozen quartet concerts were to be heard of Beethoven or Mozart, let alone Bartok or Schonberg." The point of it all is so obvious, how can we expect new Canadian music to be of any consequence, whilst the composers of it are musically starved in their own country and have to go to London or Paris to find out what the score is? In Victoria last season there were precisely two concerts of chamber music, one by a world renowned quartet, the other by four of our best local players, giving us a total of approximately six works out of the whole vast range of compositions for such combinations. Some of the gap is partially filled by broadcasting, and some by recordings, but in what kind of musical atmosphere are our children going to grow up, and will there ever be a remote possibility of the general public becoming conscious that it is just as normal for musicians to write music as it is for novelists to write books? I agree with the writer of this letter under review, that "we need small groups to organize live concerts of new music," but would qualify that statement by adding "together with the best of the old." Only with a firsthand knowledge of the latter could modern audiences be expected to understand the latest trends in musical thought, and to assess the quality of the works now being composed, and without it not even the best of these works has the remotest chance of survival.

* * *

Space does not permit me to follow Mr. Beckwith's suggestions as to the future of opera in this country. Opera is of course an indigenous product to the French, and for that matter to the Germans and Italians. In England it still exists precariously as a social event in London and a weekly diversion once a year in the provincial cities; there is little native genius for opera or music drama, and I doubt whether things are in any better state in the large Canadian musical centres. In this city we have one night of opera a year and that most ghastly experience of all, the open operatic aria class in the Musical Festival, so I will take leave to dispute that there is any future here for that form of art!

* * *

Dr. Peaker's recital at Metropolitan Church next Saturday at 8:30 will be a notable event for organists, or, in fact, for all musical people. The organ is generally so badly played that all who suffer this form of torture should come to hear the king of instruments in all its glory.

Some people who had difficulty making sense of my column last Sunday have suggested that if newspapers cannot get their type straight they have no business to criticize musicians when the latter have an occasional lapse from grace.

(We will take more care in future.—Ed.)

Statues in Stone

By C. Y. McKENZIE

—Photos by C. Y. McKenzie

"OLD DINNY"—Speeding along the highway, east of Tucson, you come suddenly upon this rock formation looking like some prehistoric monster, away back in the dim dawn of time, crouched behind the rocky knoll waiting to pounce on its prey. Though nearly the size of a three-room house, so realistic is this replica of Old Dinnyy you would not be surprised if Alley Oop, complete with a stone axe and tiger skin, stepped from among the boulders.

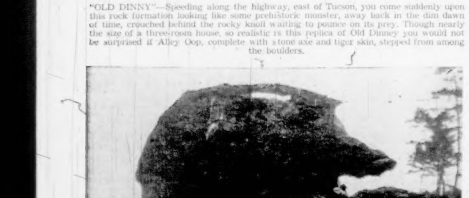

"THUNDERBIRD"—For hundreds of generations before the white man came this Thunderbird of Hornby Island, B.C., kept a watchful eye on his Indian children who came to Tribune Bay fingging clams. Now he turns a stony stare on the white intruder. He has worn a rather startled expression ever since last August, when a group from down Hollywood way picnicked on the bay.

"OLD SCOTCHMAN"—The "Old Scotchman" of Tribune Bay, B.C., is reputed to be the hardest-headed and the toughest Scot in the British Empire. He was waiting this same fall on the night Bobbie Burns was born. This picture was taken the day after "Bobbie Burns Nicht"—Could he haggle on his clan.

Stag Lines

By BERT BACHARACH

Ring Robes

FASHION: TV has dressed up our boxers and the lads are setting a sartorial example for robes, for the millions who watch them. Pictured here is middleweight Jimmy Herring in a handsome and reasonably priced rayon lounge or beach robe.

Gadgets: A plastic Pocket Saver that fits securely in shirt or jacket pocket and keeps pens and pencils from marring garments. . . Filtepette Disposable Cigaret Holders that capture the nicotine. Use one for a week, then throw away.

Dress Tips: Don't wait 'til the hard weather catches up with you. Have detachable underarm shields tacked in your suits now. . . If you use a leather golf glove, don't stuff it into the pocket of your golf bag. Air it between games and make sure it's dry before putting away.

Health Hints: Many sacroiliac sufferers get fine relief from a regular pole vault kind of most sporting goods stores.

. . . Bill (N.B.C.) Shern advises: "Don't wear rat-then, bear-lip shoes while working in garden or around the house. . . It's tough enough without putting an extra burden on your feet."

Motor Notes: Americans had approximately 40,000,000 flat tires in '50 (and that doesn't mean "blind dates"). . . In the Frank fun military zone 25,000 cars are owned by GI's. . . PX's sell em and gas costs 12½c a gallon.

Belt and Buckle: Your belt will feel more comfortable if you move the buckle to the flatter part of the anatomy, as shown at right. Worn this way Jacket to fit better. You'll find it's easier to take a hitch in your belt when the buckle is in that position.

Odd Items: There have been plenty of efforts by poets to challenge my recent statement that you can't rhyme a word with "orange". Now try—"purple" . . . A good idea was the "Drunkard's Match" (invented in 1852), a wooden match that wouldn't ignite.

(Copyright, 1951, New York Herald Tribune, Inc.)

Dressed for the Ring

The Off-Center Buckle

Along the Sports Trail

By JOHN BARRINGTON

USUALLY the cinema industry gets itself all starred up every time it tries to put the life of a sports hero on film. Practically every sports fan considers himself an expert and is quick to point out the slightest flaw in the picture.

Studios find themselves deluged with complaints that the high-priced glamour boy who portrays the famous baseball star swings like a fugitive from a girls' softball team. And a girls' softball team.

"Hey, you've got the goal-posts ten yards behind the goal line in that sequence. Everybody knows they don't seem to be right on the line in those days."

Now Hollywood has stuck its neck out again but this time Twentieth Century Fox practically dares anyone to discover a technical error in its film of Babe Ruth. Ben Hogan called "Follow the Sun."

Hogan's story was natural movie fare — so thrilling that if Ben hadn't lived it, it would be laughed out of the theatres as too impossible. It is the tale of a scrawny Texas caddie who became the greatest name in golf, was almost killed in a melodramatic automobile accident, and then made a thrilling comeback to win the national open championship.

FIRST PROBLEM

The first problem encountered in preparing the Hogan story was the question of whether to teach Hogan to act so he could play himself, or teach an actor to play golf.

A few athletes have played themselves in the movies—Glenn Davis and Doc Blanchard, Jackie Robinson and a few others. Some others — notably Johnny Mack Brown, John Wayne and Johnny Weissmuller — made the switch from sports to acting a permanent one.

But the studio decided to cast Glenn Ford — not too unlike Hogan physically—as the golfer. However, Hogan "doubled" as himself in the golfing scenes wherever possible. And Bantam Ben also was established as technical director for the film.

In that capacity, it is said he never drove Director Sidney Lanfield to distraction with his attention to the fine points.

When sequences dealing with Hogan's early years, it was Ben who pointed out that it would be a glaring anachronism to use "Ben Hogan" clubs. He said:

"Why should I use a club with my name on it for a scene from the days when nobody had ever heard of me. Get some old Tommy Armour clubs."

On another occasion, he stopped the cameras to demand that actor Ford change a sweater he was wearing. Grunted Ben:

"I never wore a sweater like that in my life."

STUDIED BEN

All this was important. While ordinary movie fans might not notice whether Hogan wore a certain type of sweater or not, golf fans who have seen Hogan play would spot the error quickly.

Ford spent hours watching Ben so that the actor would learn to duplicate every move. He even learned to stand with one leg bent and his weight supported by a club shaft, just the way Hogan does while waiting for an opponent to line up a putt.

The film was shot on several west coast courses. In addition to Bantam Ben, golfers Lloyd Mangrum, Sam Snead, Cary Middleoff and Jimmy Demaret have roles in the film. That should advance the game of golf by at least ten years, although it probably will set acting back about half a century.

Nesika Illahee

(Our Land)

★ ★ ★ ★ ★ ★

By FRANK KELLEY

VANCOUVER Island's number one timber-cruiser was about to step out into the bush. What a fund of stories Mike King had about the Island's wooded areas. He knew how to tell them, too. In spite of our leg-weariness we sat listening to him far into the night.

Some years later Mike went through a harrowing experience while traversing a part of that Island between Nootka Sound waters and Campbell River. Had he not been of fine physique and with more than the ordinary man's share of spirit he never would have reached the east coast from the distant Nootka point he was forced to start from.

INDIAN DEMANDS

The whole story I never knew. It had something to do, I understand, with a demand by Indian canoemen for payment of money they figured due them. Standing on the shore with the floating canoe some yards away, he had not the kind of cash the natives wanted. Mike said the Indians had asked for a share of the property he was interested in, but he had no legal right to dispose of it at the time. When he offered to give them something extra on return to Nootka the canoemen laughed, said they'd heard the same kind of talk from others. So they pushed away and left him.

HAZARDOUS TRIP

With nothing but an axe and very little food he decided to strike out for Campbell River. It proved a prodigious journey. Fortunately the huckleberries were ripe at the time or he might heat into sight around some jutting headland and rescue him.

SAW A WILD MAN

That some Mike King was a most likeable character. Great favorite of whomever he always had some sort of a story that read well in print. One story in particular would get considerable publicity at times when he returned from a certain part of the Island. "By the lovely dove," he would say, "I saw the wild man again—yes, only a few days ago."

This wild man provided material for numerous colorful stories. There, apparently, had never been any intimate exchanges of talk between the two, the impression gathered by listeners was that there must be some sort of understanding between them, a sort of conspiracy of the bush.

NATIVE LEGEND

It is quite likely Mike King had heard of Vancouver Island's legendary wild man, who according to native legend lived in the Vancouver Island hills. According to the Spaniards, the natives had a name for this wild man. It was Matlox. He was regarded with terror. His body was huge and covered thickly with black bristles, which his head, large and man-shaped, was ghastly in look, especially the mouth part with eye-teeth, sharper and shorter than a bear's molars. The arms were very long and the fingers were tipped with sharp, curving claws, as were the toes.

The chance meetings Mike King reported did not bear out the Spanish accounts and since the story had been passed on nobody else has been favored with a meeting of any description. That does not prove anything, either. There is plenty of time in the bush for anything.

ISOLATED LIFE

Men with decided convictions are inclined to be misunderstanding, especially so when living in isolated cabins or shacks by themselves. At that, maybe those with seemingly odd quirks are no more plentiful among a given number dwelling far from what Hardy called "The Madding Crowd" than a like number domiciled in any city block. Naturally they would meet more in areas where neighbors continue comings and goings closely and have more time to gossip about the other fellow's idiosyncrasies.

OF TOM GRAINER

Both religion and politics play strange pranks with the minds of some men when carried to extremes, eventually taking charge of what the eye would call the his work. He did all right. He had to do it to keep of an Ideal, however; but before he departed for that heaven reserved for all good Liberals, Tom made plans for his last resting place. He connected the idea of his last home the drag of the wheels and complete steering assembly were included.

Some times sparkling footing is directly due to oxidized brea points. The effect of this is to b down the high tension voltage The plugs then just do not fire well enough and foul as a sequence.

TELL THE STORY

Twenty years have brought more changes in automobiles than appear on the surface. Some the facts are not without their surprises. According to an interesting survey made by the publication, Motor the average 1950 model weighs about 600 lbs. more than the average car of an Ideal, however; but before he departed for that heaven reserved for all good Liberals, Tom made plans for his last resting place. He connected the idea of his last home the drag of the wheels and complete steering assembly were included.

Some times sparkling footing is directly due to oxidized brea points. The effect of this is to b down the high tension voltage The plugs then just do not fire well enough and foul as a sequence.

TELL THE STORY

Twenty years have brought more changes in automobiles than appear on the surface. Some the facts are not without their surprises. According to an interesting survey made by the publication, Motor the average 1950 model weighs about 600 lbs. more than the average car of

The Campbell River Hospital, where Tom Grainer died.

Campbell River in 1936

"Think-tank." Take Tom Grainer for example. That was not his real name, but Campbell River residents of a decade ago will recognize who I mean. From all angles Tom was a good citizen, hard-working and law-abiding. He had no real enemies, maybe for the simple reason his nearest neighbors were not powerfully interested in politics and more or less inclined to take a man for granted and let his actions glorify or betray him.

Politically Tom Grainer called himself a Liberal. He probably was, inside and out. He boasted he voted that way no matter what the issue or who the candidate. A Conservative, well there was nothing to call anyone of that particular persuasion. As for other parties with governing aspirations, there was no place in Canada for them and not worth wasting breath to cuss over.

FINAL REST

Having the courage of his convictions, a never inter lered with over. He also asked the aged logger why he wanted so much ground about it. Tom answered he wanted to make sure no renegade who I mean, from all angles Tom was a good citizen, hard-working and law-abiding. He had no real enemies, maybe for the simple reason his nearest neighbors were not powerfully interested in politics and more or less inclined to take a man for granted and let his actions glorify or betray him.

Politically Tom Grainer called himself a Liberal. He probably was, inside and out. He boasted he voted that way no matter what the issue or who the candidate. A Conservative, well there was nothing to call anyone of that particular persuasion. As for other parties with governing aspirations, there was no place in Canada for them and not worth wasting breath to cuss over.

FINAL REST

Having the courage of his convictions, a never inter lered with

You and Your Car

★ ★ ★ ★ ★ ★

By FREDERICK C. RUSSELL

So safety idea will work unless the driver does too.

EXPLAINS A TREND

JUST why the hydraulic valve lifter, used for a number of years on several high priced cars, should now come into more general use puzzles all but those who also take note of the fact that there is more general use of hydraulic lifters. Actually it is the type of valve arrangement which more clearly demands the zero tappet clearance which these hydraulic lifters maintain. Changes in tappet clearance are the result of many complex variables and often are unpredictable, according to careful studies. This is not only because of a wide variety of engine operations, but also because of the things that happen to engines as they are in use. For instance, after going down a long grade with the throttle closed the engine will drop in temperature as much as 30 degrees. Carbon deposits, hasty back pressure, timing, mixture and the clearance between the valve stems and the guides are among the factors which affect the tappet clearance. Hydraulic lifters, when not fouled with their own special fluid, successfully overcome these conditions, and maintain that zero clearance which helps the engine behave itself.

KEEP THEM IN MIND

If the steering gear is to be checked for accuracy, always remember that a tight link, causing the drag of the wheels and complete steering assembly, will be included.

Some times sparkling footing is directly due to oxidized brea points. The effect of this is to b down the high tension voltage The plugs then just do not fire well enough and foul as a sequence.

TELL THE STORY

Twenty years have brought more changes in automobiles than appear on the surface. Some the facts are not without their surprises. According to an interesting survey made by the publication, Motor the average 1950 model weighs about 600 lbs. more than the average car of the 1930 predecessor. Weight was 2,400 for last year's model, 2,800 for the 1930 jobs. This about reverses popular conceptions of the trend. There is no mystery about the boost in average horsepower over the 20-year span, but while horsepower has gone up from 34 to 113 the engine really hasn't become smaller. Average displacement in 1930 was 270 cubic inches while last year the figure stood at 260. It was 264 back in 1939, 256 in 1940. Compression ratio has gone up steadily in keeping with octane rating of gasoline.

MECHANIC SPEAKING

Something to watch out for when checking into the causes of abnormal wear on tire treads is avoiding the sort of diagnosis that comes too easily. Jones was observing a bad flat spot on one of his tires. His neighbor came right up with the decision that this was due to lack of wheel and tire balance. Without further ado the car was driven to a shop, the tire repaired with a new one and the wheel and tire balanced. That seemed entirely logical, yet both men had reached the wrong conclusion into the old tire's spotty appearance. Further trouble with the new tire proved that the Brake for the particular wheel was quite erratic, and that every now and again it locked.

MORE THAN NOISE

When the optimistic friend tells you that he can cure that water pump noise by putting a little emulsifying oil into inhibitor into the cooling system his plan is always worth a try, but don't be surprised if the schemer fails to silence the pump. Something more serious than a little binding of pump parts may be the trouble. The impeller itself may be loose, for example. Or the impeller may be sheared off or broken. Emulsifying oil just inhibitor may be effective in checking a too loud pump seal or rust in the bearing, but it naturally won't have any effect on the movement of a pump shaft pump or excessive seal pump.

BOOKS

By W. T. GALT

For years one of the biggest mysteries in the whodunit literary scene was "Who Is Ellery Queen?" or, more properly, "Who Are Elerry Queen?"

For although there are still a few loose ends to tie up in "The Case of the Collaborating Cousins," it is now pretty generally known that Ellery Queen is actually Frederic Dannay and Manfred B. Lee.

Yet there is still a certain element of mystery involved in the Queen case, Jack Karr points out in a recent issue of the Toronto Star.

The mystery is simply this: How is an Ellery Queen story written? Who does what?

Does Fred Dannay sketch out the plot and leave the actual writing to his cousin, Manfred Lee? Is it the other way around? Or is it some other combination of the talents of the two men?

"No comment," Fred Dannay grinned when the Toronto Star's writer tried to pin him down.

"It's been a trade secret for years and that's the way it's going to continue to be," half of Ellery Queen said.

Still, now that the cousins' real names are known, it's not as big a trade secret as it used to be.

For at one time both Dannay and Lee were darting around the country on lecture tours. They both wore black masks.

Lee called himself Ellery Queen and Dannay called himself Barnaby Ross, another of their pseudonyms, Mr. Karr reports.

The public was intrigued. There was much speculation on just who these masked marvels might be.

At one time or another, Mr. Karr recalls, it was "reliably reported" that one or other of the team was S. S. Van Dine, Alexander Woollcott or even Thomas E. Dewey.

"We had ourselves a whale of a time," Dannay told Karr. "We'd challenge each other as writers of detective fiction and debate ourselves hoarse on a lecture platform. Nobody guessed that we were both Ellery Queen and Barnaby Ross, and it made for a lot of good fun."

That part of the masquerade was dropped some time ago, at about the same time Barnaby Ross' by-line began to disappear. Dannay and Lee admitted that they were Ellery Queen, the urbane solvers of crimes.

They were the boys who parlayed a luncheon table conversation into a whopping big business that has brought them both wealth and fame.

By the end of this year, some 60 books—including novels, collections of sort stories and anthologies—will have been published under Ellery's name.

They estimate that they have reached more than 25,000,000 readers in the United States and Canada, and 15,000,000 in non-English-speaking countries.

And, of course, there are a few millions more who have seen Queen movies, television shows, heard Queen radio programs or even read the Ellery Queen magazine.

* * *

The New York Times reports that R. Carlyle Buley, whose "The Old Northwest" has just been warded the Pulitzer Prize, had no easier a time than many another author in getting his book published.

The book was originally to be published by a prominent New York publisher who later turned it down. The book finally had to be subsidized by the Eli Lilly Foundation.

Lucky: The Famous Foundling.

Lucky, 'Just Dog,' Finds Place In Hearts Of Nation

"Lucky, the Famous Foundling," text by Ray Mackland, photos by Nina Leen (Copp, Clark, $2.50).

An appealing pooch who was born lucky is the real-life subject of this pictorial biography.

Lucky is the puppy a Life Magazine photographer-writer team found half-dead with her dead mother beside a Texas highway.

Life printed the foundling's picture and within hours the pup was Cinderella-ed to fame.

Now, two years later, Lucky bids fair to become the pin-up heroine of the National Tail-Waggers' Clubs, for over 100 irresistible pictures, tracing her rags-to-riches career have been collected by her owner. Life photographer Nina Leen. The pictures spun together by a text.

The heroine is "just dog," but a cuter one would be hard to find. In fact, a better book gift for dog-lovers will be just as hard to find.—M.D.G.

Culbertson Brings Order Out Of Canasta's Chaos

"The Culbertson System of Canasta and Samba," by Ely Culbertson (Winston, $2).

"Official Canasta Laws," compiled by National Canasta Laws Commissions of U.S.A. and Argentina (Winston, 60 cents).

"Canasta has been in a state of hopeless confusion," Mr. Culbertson writes. "Like contract bridge it is essentially a partnership game."

Yet he declares, partnership co-operation is needed and this is impossible without partnership information.

Mr. Culbertson has done for Canasta what he did for contract bridge some years ago—created a system. He claims that partners using his system will win against partners who do not use it if other factors (such as ability to remember cards) are approximately equal.

The authorized rules of Canasta are also now published both in an individual book (listed above) and as a supplement to Mr. Culbertson's new book.

Trees Prove Handsome In Pictorial Introduction

"A First Book of Tree Identification," by Matilda Rogers (Random House, $3).

The author wants people to be able to identify almost any tree as an old friend and this book presents a good introduction to the trees, along with easy ways to recognize them.

Using outstandingly beautiful photographs, both of over-all trees and minute detail, along with a minimum of words, she has pointed out characteristics of most common trees so that even the beginner will be able to recognize them and want to know more about them.

Besides the notes about specific trees, there is a good deal of general tree lore. Probably it is the photographs (by Wynn Hammer) that make this book the delight it is.

It is an attractive book that looks just as handsome on the shelf as it does opened out to an excellent photo and typographic layout.

Delightful Book Satirizes Rich B.C. Timber Family

"The Provincials," by John Cornish (McLeod, $3.)

This highly entertaining novel is bound to fascinate most British Columbians, particularly those with a working knowledge of Vancouver.

For it is about a Vancouver timber baron and his family. Here are Vancouver places and names. And the characters here seem so real that a reader who knows Vancouver can't help but speculate just who the author had in mind while he was writing.

Readers who don't know Vancouver will probably be just as delighted by the rather affectionate satire with which Mr. Cornish has portrayed British Columbia's own brand of provincialism.

RECALLS LIFE

The hero of this book is Kenneth Menzies, who, as narrator, recalls his life with the Dunseiths — one of Vancouver's richest families.

The opening scenes of the book take place in a hilariously obnoxious private school somewhere in the Interior of the Province. It's attitude is summed up late in the book at an Old Boys' meeting when the new head declares:

"This is how I see m' job. Boys are like dogs. When a dog misbehaves I whip him. My task will be to make the boys toe the mark. The retirin' head may rest assured there will be no newfangled nonsense while I'm in the saddle. . . . Let's see (boys) less objectionable than nature made them."

DRIFT IN

After schooling like that and a spell at U.B.C., Kenneth and the Dunseith boys mostly drift into the Dunseith timber empire. But for one reason or another, by the end of the book, none of them seems to have fitted in very well.

Kenneth's love affair, with Bunty Dunseith is one of the most extraordinary affairs recounted in recent fiction.

Bunty who has laid a trap to match another man in a cabin high on Grouse Mountain, lands our hero instead, and the pair are awakened by the string section of a Symphony Orchestra playing Wagner's "Siegfried's Idyll" in the morning snow outside.

This novel, published in New York, is John Cornish's first. It is told with a gentle wit that points up an abundance of Foibles of life in British Columbia.

Being so close to the subject matter it is hard for this reviewer to assess the literary content but it does seem first rate.—W.T.G.

Colorful Canadian Life Recounted In Biography

"The Ardent Exile, the Life and Times of D'Arcy McGee," by Josephine Phelan (Macmillan, $4).

D'Arcy McGee, one of the Fathers of Confederation, emigrated to the United States from Ireland as a brash youth of 17.

Within 25 years he had become a Canadian statesman

JOSEPHINE PHELAN

watching his adopted country taking its first faltering steps toward union and independence.

Then, at 42, he was shot down in an Ottawa street to become Canada's first political martyr.

Miss Phelan presents a clear picture of the Irish rebel poet, orator and statesman along with a worthable background of the times in which the silver-tongued Irishman lived.

This sympathetic portrait shows McGee as a man who visualized a great future for a united and independent Canada but who was brought down, possibly because of his strong beliefs, before he could see his dream completed.

This is the first book by Miss Phelan, a librarian in the Toronto Public Libraries. It is a competent piece of work about a colorful Canadian figure.

Best Sellers

FICTION

"From Here to Eternity," by James Jones. Charles Scribner's Sons.

"Proud New Flags," by F. Van Wyck Mason. J. B. Lippincott.

"The Caine Mutiny," by Herman Wouk. Doubleday.

"Festival," by J. B. Priestley. Harper & Bros.

"Joy Street," by Frances Parkinson Keyes. Julian Messner, Inc.

FOR THE FISHERMAN
FISHERMAN'S SPRING
By Haig-Brown
THE MARIONETTE
1019 Douglas E 1012

Have you heard this beautiful recording of Haydn Society?
HSLP 1024 Bach-Concerto for 3 harpsichords and strings in C. Vivaldi-Bach-Concerto for 4 harpsichords and strings in A minor.
Long Play $5.95
Kent's 742 FORT

ANY BOOK
Reviewed on This Page
May Be Obtained
Through
Diggon's!
Government at Johnson

Brims Are Sweeping Wide On Newest Summer Hats

By ANNE YATES CLARKE

ABOUT the time a young man's fancy turns to love, a girl begins to think of a hat to spur that fancy. Tradition has it that a wide brim will often catch his eye, and this year the milliners are adding their sanction by designing some of the prettiest broad-brimmed hats that we've ever had. They range from the very chic plain flat sailor to flower hats.

To be smart this year prints must be different, as is illustrated by this pure silk dress. The soft line is defined with clarity and simplicity. The neckline is a wonderful foil for flattering jewelry, the slim dress has a motion that is entirely feminine. In exquisite color combinations of white turquoise, with yellow, pink, navy or black.

Between the extremes are many wearable cartwheels, circular and straight or dipped, and capelines that are wider at the sides than front and back. Some are irregular, some symmetrical, some are trimmed, some rely on their texture, color and perhaps a wisp of veiling for their interest. Because the big hat has been done so generally by all milliners you will find that there is definite variety.

Not all the big hats come in the designer class, of course. The manufacturers who make medium and low-priced hats have created scores of them, varied and attractive. Some can be worn with suits or simple daytime clothes, others are definitely for garden parties or the cocktail hour.

Hats in the wider shapes are mostly of straw, though you will find some very smart ones of velvet, lovely for weddings and for very dress-up occasions. Fabric makes casual hats for wear with semi-sports and tailored costumes too. The straws are sometimes lacy and open so that they cast pretty shadows across the face. Flowers such as lilacs or lilies of the valley used flat or held between layers of veiling make some of the most beautiful big hats. Others, and very new they are, come in starched lace, or they are done in layers of tulle or veiling drawn over a wire frame.

Fireside Musings

By HELEN T. CARRINGTON

REFUGEES

Sad, indeed, is the plight of refugees! Can one possibly picture them? Forlorn, unhappy people, gathering together a handful of goods: perhaps a trifle of food, a blanket and their warmest clothing, and whatever treasures would be portable; an heirloom or two, maybe—and then they leave behind them a home and possessions to which they may never return. The poor, as almost always, suffer most; with no means of conveyance their naturally slow progress is further retarted by their personal impedimenta.

We, who take pride in our homes and belongings, can give them our sympathy, but how can we fortunate people understand their suffering?

And this is only a small sketch of refugees—victims of war or revolution or other national calamity.

How fervently we all hope and pray that such a fate may never be ours! That we may never have to "trek" in tragic misery with no prospective destination. God forbid!

* * *

And yet, you know, after all, are we not all refugees? "Indeed," you may skeptically say, "how, and in what way?" If we substitute the word "escapees" for its synonym, "refugees," we shall arrive at some understanding, for which of us is there who would not gladly escape (or find refuge) from our own pitiful inadequacies, our foolishness, our ineptitudes, misunderstandings, negligences, our intolerable burden of mistakes and oversights? But—why be refugees? Why not fight and overcome, or at least endeavor to subdue these crushing, harrowing personal annoyances? That would be one angle of "fighting the good fight."

In a land where Love and Mercy have tenaciously followed us, where (comfort and plenty (should I add luxury?) have been our lot, where our homes have remained intact, even sacrosanct, how grateful we should be for such Favor, and how compassionate and kindly we should be towards the afflicted and oppressed.

New Stylings . . .

—the handbag that folds up like an accordion but opens up to reveal three separate compartments. It is patent leather with red felt lining which shows at the sides to suggest the accordion.

* * *

—a shawl quilted along its flower pattern and draped in handkerchief points over a ruffled petticoat. An off-shoulder blouse completes the costume.

* * *

—"garter" sleeves which may be slipped on or off with the strapless evening dress. Wear only one if you want that new symmetrical look.

On the Fashion Beam . . .

Cloky is the American spelling for the French word, "cloque," and regardless of how you spell it the meaning is the same—blistered. A small figure that is raised irregularly and which gives the feeling of matelasse (which most of us know from upholstery fabrics) is found in some of the newer pique weaves this year. It is an attractive fabric in keeping with the surface interest in all fabrics at this time and designers are showing it in everything from trim bathing suits to informal summer separates.

Traditional For The Bedroom

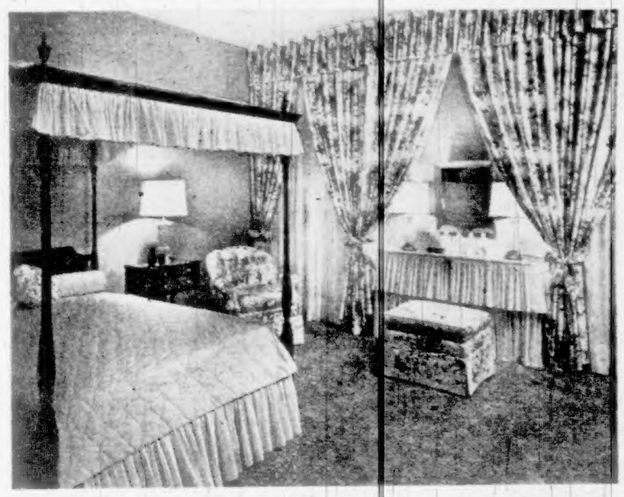

By BETTY LENAHAN

An air of quiet elegance and simple dignity can be easily achieved in a traditional bedroom by a carefuly planned color scheme, wise selection of furniture, floor covering, draperies and other decorative accessories.

To keep the atmosphere of the room in the spirit of the times, the background is the first consideration. The walls can be painted, preferably a pastel shade, or there is a wide selection of wallpaper patterns such as toiles, scenics and floral designs ideally suited as backgrounds for the beautifully designed delicate 18th century furniture.

The floor covering can either be a solid color or there is a choice of beautiful floral patterns suitable for this type decor.

Fabrics such as chintz, taffeta, brocade and damask offer varied possibilities for draperies, bedspreads, upholstery and vanity skirts. Here, instead of the usual suite, odd pieces of furniture can be used most effectively.

FRESH AND COOL

Fresh and cool as a spring morning is the very feminine bedroom illustrated. The beautiful 18th century mahogany furniture, though simple in design, gives the room a feeling of charm and dignity.

The walls and carpet are the lovely soft green of tulip leaves. One wall, cleverly treated to give the impression of an entire wall of windows, has white batiste curtains and draperies of a delightful white chintz with birds, butterflies, birds' nests and flowers in pink, turquoise and green. These are tied back with great bows of the chintz and a knife pleated matching chintz valance is effectively used across the top of the entire unit. A dressing table, placed in the centre, has a two-tiered knife pleated skirt of white chintz.

The tester top bed has dust ruffle and tester ruffle of white chintz and the spread is quilted pink shantung. Two mahogany chests, night tables, chintz covered chair and ottoman which also serves as a dressing table bench, complete the furnishings.

The lamps and other decorative accessories are leaf green and opaque Bristol glass adding notes of authenticity to the period of the room.

Tips for Teens

By ELINOR WILLIAMS

Did you know:

—A soap-and-water scrub every morning and night is the best road to a clear, smooth complexion? For thorough but gentle cleansing, use a shaving brush, a small sponge or a soft-bristled complexion brush to apply mild soap suds with a light, circular motion. Rinse with warm, then cool, water.

—Oily skin is caused by over-active oil glands during glandular changes in the early teens? Your skin is oily if it's often moist and shiny. This extra oil clogs the pores if it isn't removed carefully with soap and water. During the day when your skin gets oily, "blot" it with a tissue or clean handkerchief . . . until you can wash it.

—Blackheads are pore-openings of the skin that are filled with dirt and excess oil? To remove blackheads, rinse your face with warm water and dry it. Covering clean fingers with a tissue, gently press fingertips at each side of the blackhead. Never squeeze blackheads, for this injures and scars the skin. Apply an antiseptic afterward to prevent infection.

—The best way to prevent blackheads is with frequent soap and water washing? They show that your daily face-cleansing isn't frequent enough or thorough enough to keep the pore-openings unclogged and clean.

—When blackheads become infected, they're called pimples. Best treatment for pimples, besides keeping your face clean, clean, clean, is a medicated overnight ointment that helps heal them quickly.

Women's Work

* * *

By HELEN HALE

KEEP a small magnet in your sewing box to use for picking up pins and needles that fall to the floor while sewing. This is much easier than stooping to get them one by one.

Silk and sheer materials will not pucker while you run them through the sewing machine if you place tissue paper underneath them while sewing. The paper is pulled off easily after the stitching is done.

To make even hems, cut a piece of cardboard the size of the hem and use it as a marker, slipping the card in as you hem, and moving it along as you work.

Lace curtains can be mended easily if they're starched, and a piece of starched lace pressed to the hole which the curtains are very damp. If desired, you may catch the hole with the mending piece in several places with fine thread and small stitches.

Scissors which are not too dull can be sharpened at home by cutting several strips of sandpaper with them.

Large holes in stockings can be darned by cutting a piece of mosquito netting and darning it to the stocking until the hole is covered.

Stitches will not slip off your knitting needles if you push a cork on the needles when you finish knitting.

1

2

3

Keep the Forests Green

No. 1—Cigarette butts tossed out of car windows often start forest fires. The Canadian Forestry Association says: "Do not throw butts out of car windows. USE THAT ASH-TRAY. Last year Canada lost 2,600,000 acres of forest to fire.

No. 2—After you think your campfire is out, feel it with your hand to make double sure. Runaway campfires caused 16% of all the disastrous forest fires in Canada last year, according to the Canadian Forestry Association.

No. 3—The Canadian Forestry Association says if you smoke in the bush, sit down and finish your cigaret. Before picking up the trail again, stub your butt out on a rock, or throw it in water. Careless smokers are charged with blame for 1,152 forest fires in Canada last year.

No. 4—Campers who didn't put out their campfires caused 1,138 forest fires last year, according to the Canadian Forestry Association. If you make a campfire, build it near water, build it on rock, keep it small, and POUR LOTS OF WATER ON IT WHEN YOU LEAVE.

No. 5—To put out a pipe in the woods, clear a patch down to bare earth, then stamp out the hotspot. Enjoy your smoke, then be sure it's out! The Association says these fires can and must be completely eliminated.

No. 6—If you observe all of the above rules you will help to achieve the result shown in this picture. Big trees that can be cut into lumber to supply the markets of the world and to bring added capital to the Province of British Columbia.

(Photos Courtesy Imperial Tobacco Co.)

4

5

6